BASIS OF BEARINGS

RECORD OF SURVEY MAP NO. 1024, FILE NO. 435206, OFFICIAL RECORDS OF WASHOE COUNTY, NEVADA.

PROPERTY LINE CURVE DATA

NO.	Δ	R	L
1	08°18'57"	378.55'	55.01'
2	20°15'28"	767.60'	272.25'
3	07°50'28"	1562.86'	213.85'
4	25°33'36"	472.21'	210.66'
5	23°21'13"	167.79'	68.35'
6	38°23'21"	99.61'	66.74'
7	20°09'15"	233.41'	82.10'
8	15°30'09"	345.55'	93.60'
9	09°24'56"	575.55'	94.65'
10	41°54'44"	123.85'	90.60'
11	15°25'35"	444.78'	120.27'

LEGEND

PL PROPERTY LINE

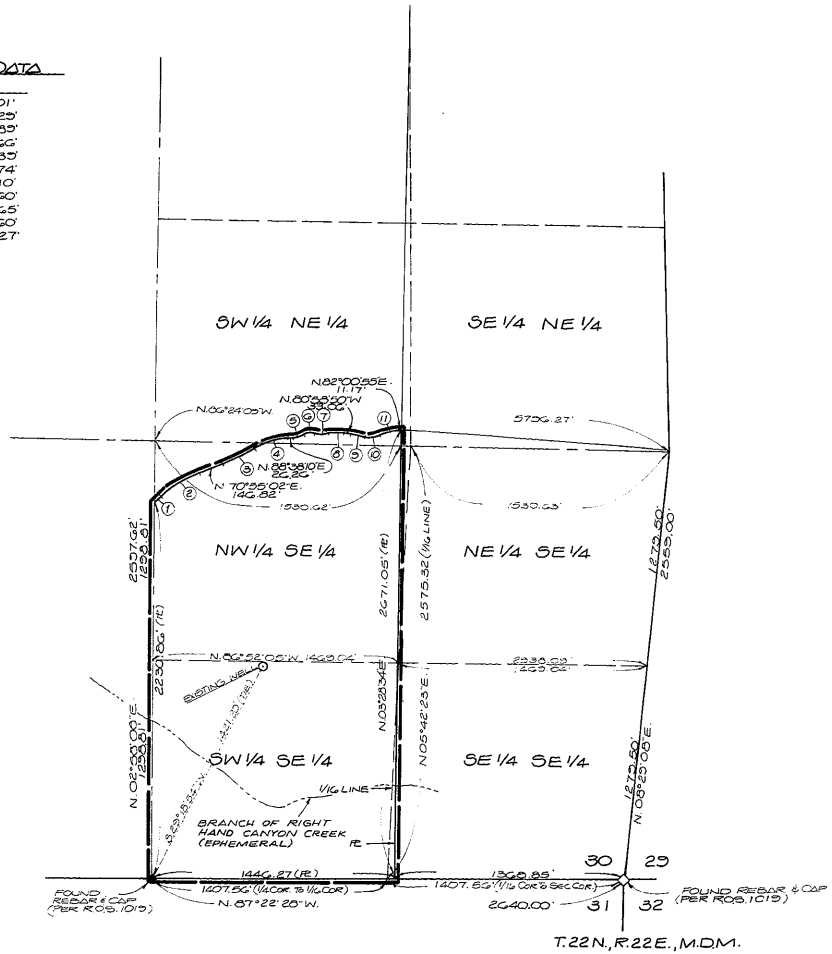

T.22N., R.22E., M.D.M.

PROPOSED PLACE OF USE
PROPOSED POINT OF DIVERSION

SECTION 30, T.22N., R.22E., M.D.M.

SCALE

STATE OF NEVADA
COUNTY OF WASHOE

I, GEORGE G. LINDESMITH, BEING FIRST DULY SWORN, DEPOSE AND SAY THAT THIS MAP, CONSISTING OF 1 SHEET, HAS BEEN CORRECTLY DRAWN TO THE DESIGNATED SCALE FROM FIELD NOTES OF A SURVEY MADE BY ME, OR UNDER MY SUPERVISION AND DIRECTION, BETWEEN THE 30TH AND 31ST OF MAY 1989; THAT IT TRULY AND CORRECTLY REPRESENTS THE PROPOSED EXTENT AND LOCATION OF THE PLACE OF USE OF WATER HERETOFORE APPROPRIATED UNDER A PORTION OF PERMIT NO. 30109, CERTIFICATE 10579, FROM AN UNDERGROUND SOURCE IN WASHOE COUNTY BY CURTISS M. AND MARY C. BAILEY, FOR IRRIGATION AND DOMESTIC PURPOSES, THAT THE PROPOSED PLACE OF USE, THE LOCATION AND NAMES OF ALL OTHER WORKS, AND THE BOUNDARY OF ALL LANDS SHOWING BY 40 ACRE SUBDIVISIONS, THE AREAS PROPOSED TO BE SERVED ARE FULLY AND CORRECTLY DESIGNATED HEREON.

GEORGE G. LINDESMITH
STATE WATER RIGHT SURVEYOR NO. 704

SUBSCRIBED AND SWORN TO BEFORE ME ON THIS 2nd DAY OF June, 1989.

NOTARY PUBLIC

RAE ANN LOVING
Notary Public - State of Nevada
Appointment Recorded in Washoe County
MY APPOINTMENT EXPIRES APR. 21, 1993

NOTE:

FOR EXISTING POINT OF DIVERSION AND EXISTING PLACE OF USE, SEE MAP TO ACCOMPANY APPLICATION FOR PERMIT NO. 30109, DEPICTED AND TABULATED AS PARCEL 2 ON THAT CERTAIN MAP ENTITLED "EXHIBIT MAP SUPPORTING THE CONVEYANCE OF WATER RIGHTS BY MCO PROPERTIES, INC. - PALOMINO VALLEY, NEVADA," DATED FEBRUARY 15, 1986, FILED WITH THE NEVADA STATE ENGINEER ON FEBRUARY 15, 1986 AS MAP NO. 28071.

400 200 0 400 800 1200
SCALE: 1" = 400'

53343

MAP
TO ACCOMPANY APPLICATION TO CHANGE POINT OF DIVERSION AND PLACE OF USE

BY

CURTISS M. AND MARY C. BAILEY

FROM AN UNDERGROUND SOURCE IN WASHOE COUNTY, NEVADA, FROM A PORTION OF EXISTING PERMIT NO. 30109

FILED
JUL 7 1989
STATE ENGINEER'S OFFICE

TRI STATE SURVEYING
501 GREENBRAE DRIVE
SPARKS, NEVADA 89431
702-355-9491

SHEET 1 OF 1

JOB NO. 89033.11

53343