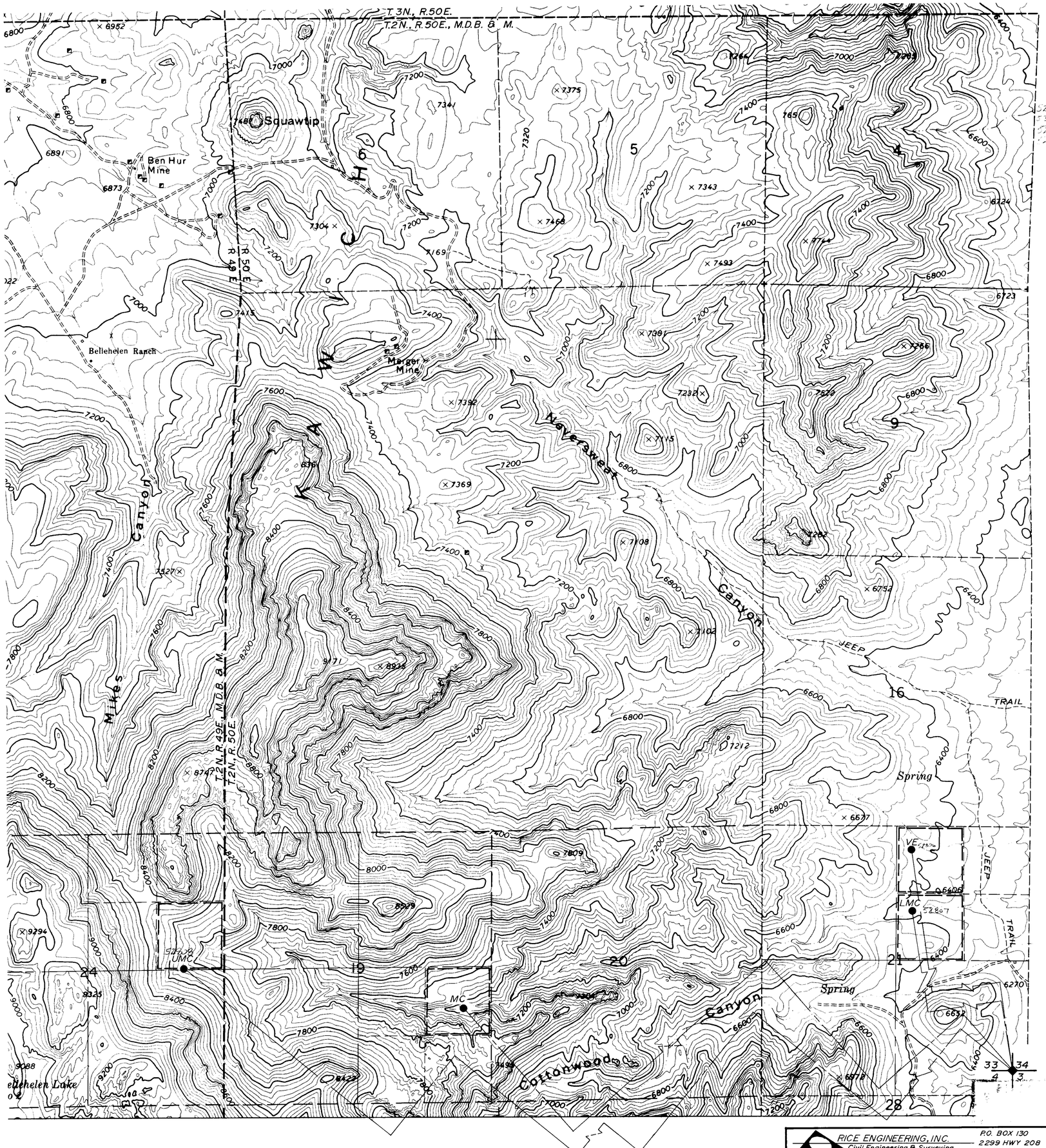

N

BASIS OF BEARING:
MAGNETIC NORTH
VAR. 16°30' E

NAME OF SPRING	ABBR.	BRG. FROM NE COR SEC. 4, T.1N., R.50E.	DISTANCE
UPPER McCRIBBEN	UMC	N 51°41' W	20,950'
McCRIBBEN	MC	N 41°50' W	16,350'
LOWER McCRIBBEN	LMC	N 09°05' W	14,400'
VENER	VE	N 08°26' W	15,600'

— — — PROPOSED PLACE OF USE

◆ NE COR. SEC. 4, T.1N., R.50E.
FND MOUND OF STONE, 1 STONE
W/3 NOTCHES ON EAST & WEST SIDES

STATE OF NEVADA }SS
COUNTY OF LYON

I, BRUCE L. RICE, BEING FIRST DULY SWORN, DEPOSE AND SAY THAT THIS MAP, CONSISTING OF 1 SHEET, HAS BEEN CORRECTLY DRAWN TO THE DESIGNATED SCALE FROM FIELD NOTES OF A SURVEY MADE BY ME ON THE 10th DAY OF OCTOBER, 1988; THAT IT TRULY AND CORRECTLY REPRESENTS THE PROPOSED LOCATION AND EXTENT OF THE WORKS USED TO DIVERT WATER FROM VARIOUS SPRINGS IN NYE COUNTY, BY JOE B. FALLINI, JR., HELEN L. FALLINI & SUSAN L. FALLINI FOR STOCKWATERING PURPOSES. THAT THE PROPOSED POINT OF DIVERSION, THE APPROXIMATE LOCATION AND SIZE OF THE DIVERTING OR OTHER CONDUIT, THE PLACE PLACE AND MANNER OF USE, AND THE LOCATION AND NAMES OF ALL OTHER WORKS OR STREAMS WHICH ARE CROSSED BY, OR CONNECTED WITH THE SAID WORKS, ARE FULLY AND CORRECTLY DESIGNATED THEREON.

Bruce L. Rice
STATE WATER RIGHT SURVEYOR
CERT. NO. 540

SUBSCRIBED AND SWORN TO BEFORE ME
THIS 22nd DAY OF March 1989.
NOTARY PUBLIC IN AND FOR LYON COUNTY,
NEVADA.

Susan J. DeChambeau

FILED
MAR 24 1989
STATE ENGINEER'S OFFICE

SCALE 1" = 1000

1000 0 1000 2000 3000

53058-60

MAP
TO ACCOMPANY APPLICATION TO
APPROPRIATE WATER FOR
STOCKWATER

FROM: VARIOUS SPRINGS

FOR: STOCKWATER

BY: JOE B. FALLINI, JR., HELEN L.
FALLINI & SUSAN L. FALLINI

RICE ENGINEERING, INC.
Civil Engineering & Surveying
P.O. BOX 130
2299 HWY 208
SMITH, NV

52808 CERTIFICATE No. 13098 ISSUED 10-15-91
52806 CERTIFICATE NO. 14127 ISSUED 6-13-95
52807 CERTIFICATE NO. 14128 ISSUED 6-13-95
53058 CERTIFICATE NO. 18131 ISSUED 8-26-11

53058 52808 52807 52806