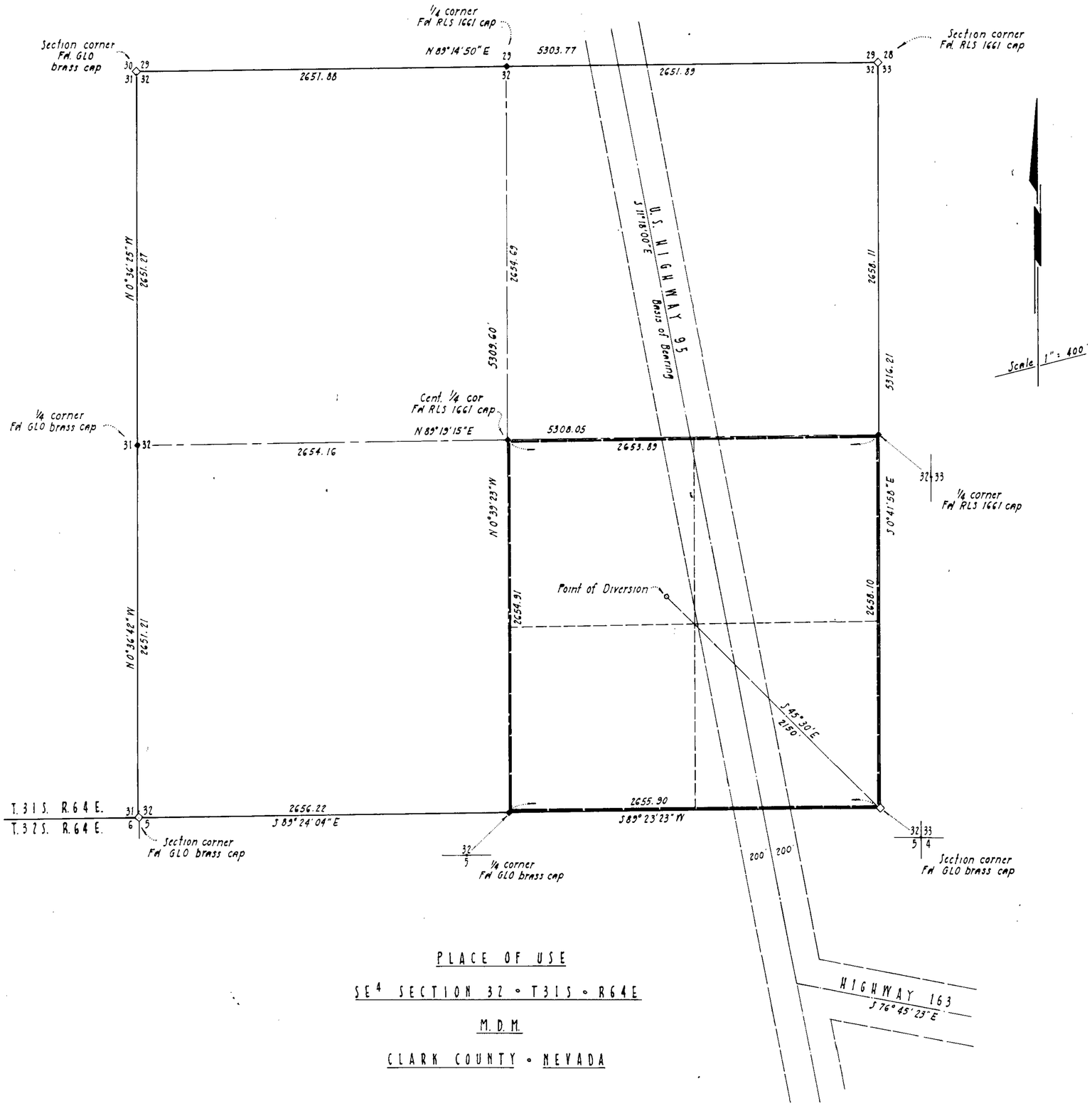

State of Nevada }
County of Clark } ss

I, Robert J. McNutt, being first duly sworn, do depose and say that this map, consisting of one sheet has been correctly drawn to the designated scale from field notes of a survey made under my supervision 2/5/88, that it truly and correctly represents the location and extent of the works used to divert water from an underground source in clark County, Nevada, by Gary E. Wells for quasi-municipal use.

Robert J. McNutt
State Water Rights Surveyor
Certificate Nº 418

Subscribed and sworn to before me Dec. 5, 1988

Lynn C. Easton
Notary Public

LYNN C. EASTON
Notary Public - State of Nevada
Appointment Expires in Clark County
My Appointment Expires July 13, 1990

PLACE OF USE

SE4 SECTION 32 • T31S • R64E

M.D.M.

CLARK COUNTY • NEVADA

500 4 3 2 1 0 500 1000 1500

Scale in feet
(1" = 400')

52759

MAP TO ACCOMPANY APPLICATION
TO APPROPRIATE WATER

BY: Gary E. Bell

FOR: Quasi-Municipal Use

FROM UNDERGROUND SOURCE

RECEIVED
DEC -5 P2:40
STATE ENGINEERS OFFICE

FILED
DEC 05 1988
STATE ENGINEER'S OFFICE

52759