BASIS OF BEARING: B.O.B.
U.S.G.L.O. PLAT DATED AUG. 17, 1943
BRASS CAP: B.C.

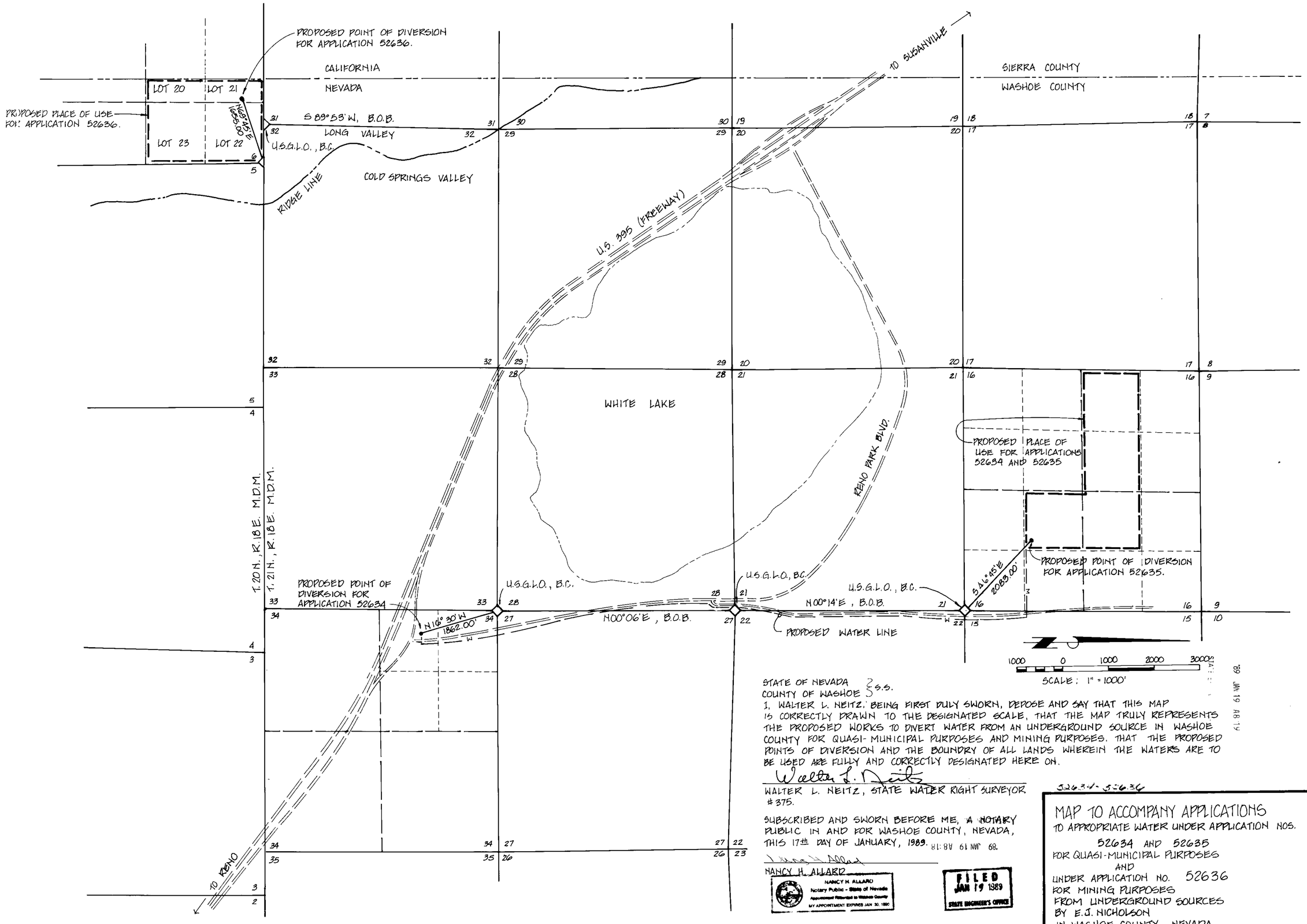

STATE OF NEVADA }
COUNTY OF WASHOE } S.S.

I, WALTER L. NEITZ, BEING FIRST DULY SWORN, DEPOSE AND SAY THAT THIS MAP IS CORRECTLY DRAWN TO THE DESIGNATED SCALE, THAT THE MAP TRULY REPRESENTS THE PROPOSED WORKS TO DIVERT WATER FROM AN UNDERGROUND SOURCE IN WASHOE COUNTY FOR QUASI-MUNICIPAL PURPOSES AND MINING PURPOSES. THAT THE PROPOSED POINTS OF DIVERSION AND THE BOUNDRY OF ALL LANDS WHEREIN THE WATERS ARE TO BE USED ARE FULLY AND CORRECTLY DESIGNATED HERE ON.

Walter L. Neitz

WALTER L. NEITZ, STATE WATER RIGHT SURVEYOR #375.

SUBSCRIBED AND SWORN BEFORE ME, A NOTARY PUBLIC IN AND FOR WASHOE COUNTY, NEVADA, THIS 17th DAY OF JANUARY, 1989.

Nancy H. Allard

NANCY H. ALLARD

NANCY H. ALLARD
Notary Public - State of Nevada
Appointment Recorded in Washoe County
MY APPOINTMENT EXPIRES JAN 30, 1990

FILED
JAN 19 1989
STATE ENGINEER'S OFFICE

'89 JAN 19 A8:19

52636-52635

MAP TO ACCOMPANY APPLICATIONS
TO APPROPRIATE WATER UNDER APPLICATION NOS.
52634 AND 52635
FOR QUASI-MUNICIPAL PURPOSES
AND
UNDER APPLICATION NO. 52636
FOR MINING PURPOSES
FROM UNDERGROUND SOURCES
BY E.J. NICHOLSON
IN WASHOE COUNTY, NEVADA

52636, 52635, 52634