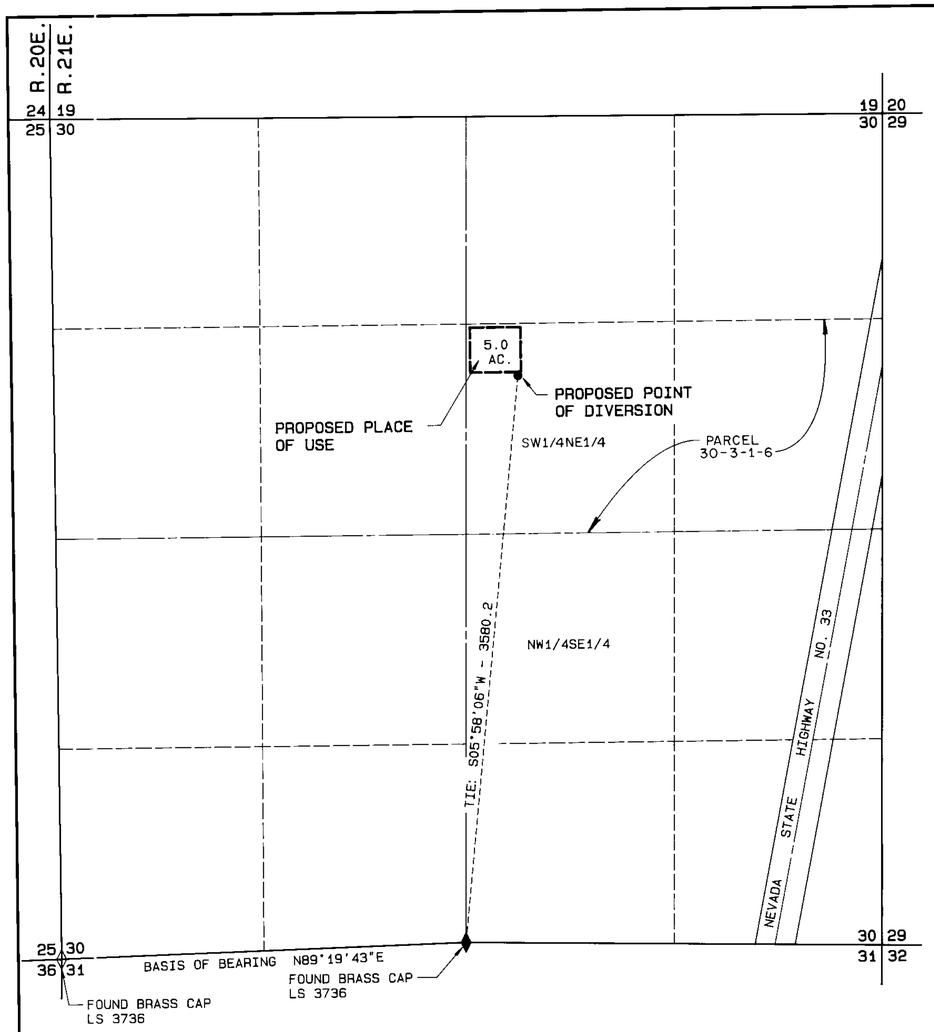

SECTION 30
T.23N., R.21E., M.D.M.

STATE OF NEVADA
COUNTY OF WASHOE } SS.

I, THOMAS A. FOOTE, BEING FIRST DULY SWORN DEPOSE AND SAY THAT THIS MAP, CONSISTING OF 1 SHEET, HAS BEEN CORRECTLY DRAWN TO THE DESIGNATED SCALE FROM FIELD NOTES OF A SURVEY MADE UNDER MY SUPERVISION AND DIRECTION, ON THE 17TH DAY OF AUGUST, 1988, THAT IT TRULY AND CORRECTLY REPRESENTS THE PROPOSED LOCATION AND EXTENT OF THE WORKS USED TO DIVERT WATER FROM AN UNDERGROUND SOURCE IN WASHOE COUNTY BY ROBERT K. PETERSON FOR IRRIGATION AND DOMESTIC PURPOSES. THAT THE EXISTING AND PROPOSED POINTS OF DIVERSION, THE EXISTING AND PROPOSED PLACE OF USE AND THE LOCATION AND NAMES OF ALL THE WORKS WHICH WILL CROSS OR CONNECT WITH THE PROPOSED WORKS, AND THE BOUNDARY OF ALL LANDS, SHOWING BY 40 ACRE SUBDIVISIONS THE AREAS PROPOSED FOR IRRIGATION AND DOMESTIC USE ARE SHOWN HEREON.

LAND SURVEYOR-STATE OF NEVADA THOMAS ALVIN FOOTE 10/5/88

THOMAS A. FOOTE 594 STATE WATER RIGHT SURVEYOR

SUBSCRIBED AND SWORN TO BEFORE ME THIS 5TH DAY OF OCTOBER, 1988. NOTARY PUBLIC IN AND FOR WASHOE COUNTY, NEVADA.
NOTARY PUBLIC

Mary J. Lee

MARY J. LEE
Notary Public - State of Nevada
Appointment Recorded in Washoe County
MY APPOINTMENT EXPIRES SEPT. 9, 1991

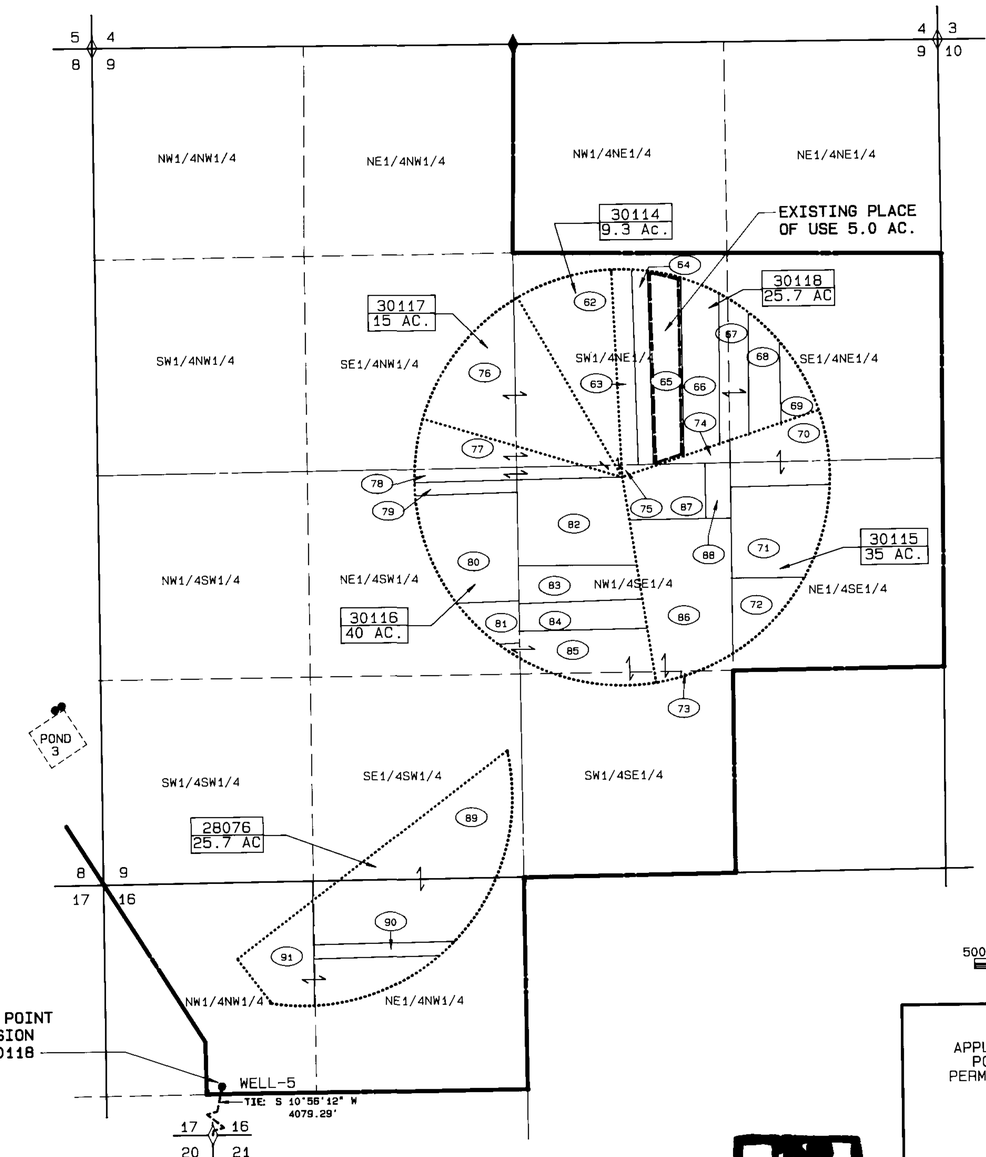

SECTION 9
T.22N., R.21E., M.D.M.

N

500 250 0 500 1000 1500
SCALE: 1"=500'

BASIS OF BEARINGS

(PROPOSED POINT OF DIVERSION)
THE SOUTH LINE OF THE SW 1/4 OF SEC 30, T.23N., R.21E., M.D.B. & M., SHOWN ON THE RECORD OF SURVEY FILED NOV. 10, 1976 FILE NO. 434697, IE N89°19'43"E.

(EXISTING POINT OF DIVERSION)
EXHIBIT MAP SUPPORTING THE CONVEYANCE OF WATER RIGHTS BY MCO PROPERTIES INC. - PALOMINO VALLEY, NEVADA, FILED WITH THE NEVADA STATE ENGINEER ON FEBRUARY 19, 1986.

EXISTING PLACE OF USE AND POINT OF DIVERSION AS DEPICTED ON EXHIBIT MAP SUPPORTING THE CONVEYANCE OF WATER RIGHTS BY MCO PROPERTIES INC.-PALOMINO VALLEY, NEVADA, FILED WITH THE NEVADA STATE ENGINEER ON FEBRUARY 19, 1986. BEING A PORTION OF PERMIT 30113 AS DEPICTED AS PARCEL 65 ON SAID MAP.

RECEIVED OCT 07 1988 STATE ENGINEER'S OFFICE

MAP TO ACCOMPANY
APPLICATION TO CHANGE PLACE OF USE, AND POINT OF DIVERSION, OF A PORTION OF PERMIT NO. 30118 (CERTIFICATE NO. 10588)
FOR
IRRIGATION AND DOMESTIC USE
BY
ROBERT K. PETERSON

FROM AN UNDERGROUND SOURCE

DATE: OCT. 1988 DRWN. BY: TMM CHK'D BY: TAF	Kennedy/Jenks/Chilton 160 Hubbard Way (702) 827-7900 Reno, Nevada 89502	JOB NO.: 887033 DWG. NO.: 88033 SHEET 1 OF 1

54469 52573