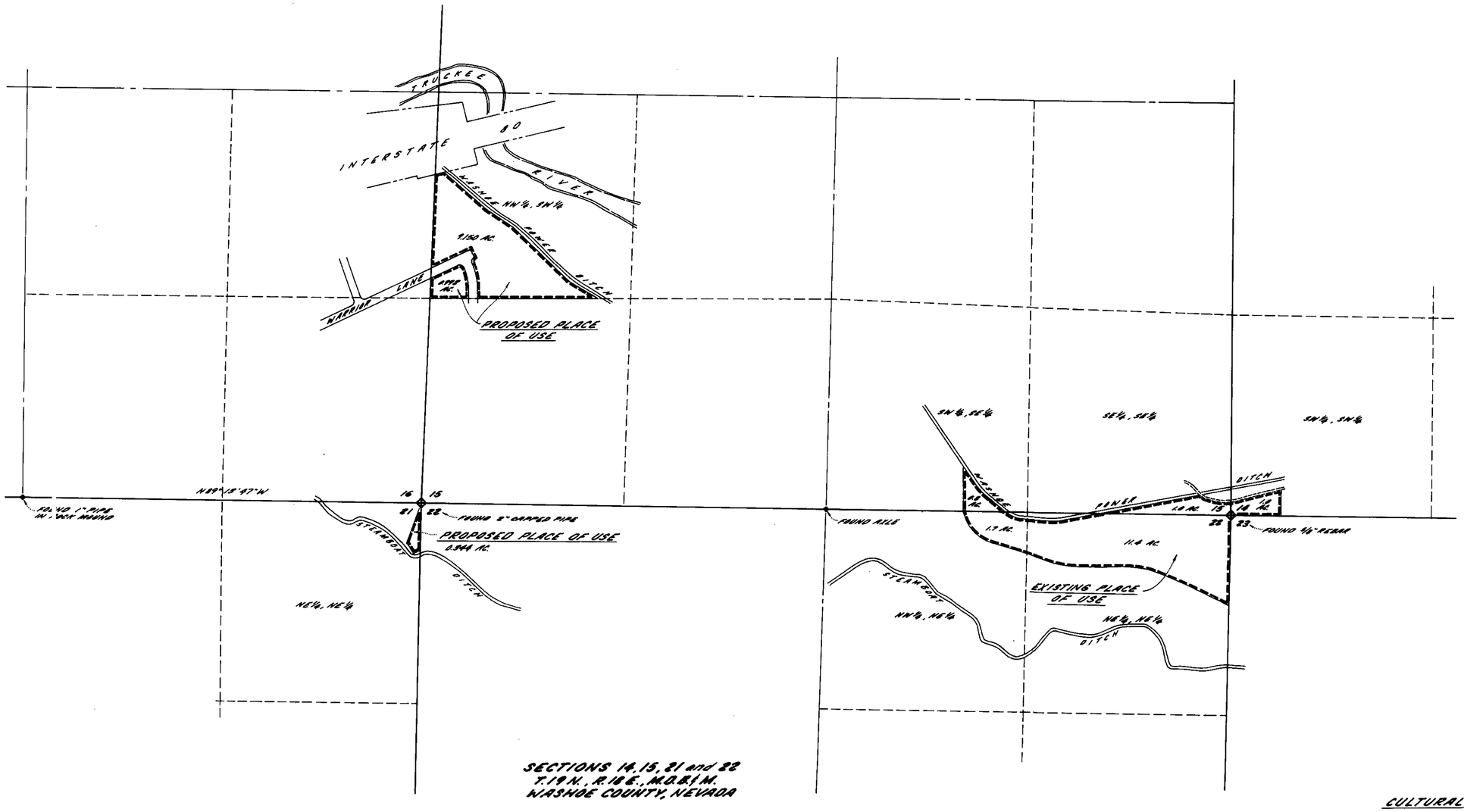

Basis of Bearings:
South line of the SE¼
of Section 16
i.e. N89°13'47"N

SECTIONS 14, 15, 21 and 22
T.19N., R.18E., M.D.B.&M.
WASHOE COUNTY, NEVADA

CULTURAL MAP TABULATION

SECTION	SUBDIVISION	TOWNSHIP	RANGE	CULTIVATED ACREAGE	DESCRIPTION OF CULTURE	DATE OF FIRST CULTURE
15	NW¼, SW¼	19	18	10.142	PASTURE GRASS	
21	NE¼, NE¼	19	18	0.344	PASTURE GRASS	

STATE OF NEVADA
COUNTY OF WASHOE ss.

I, Eugene B. Longfield, being first duly sworn, depose and say that this map has been correctly drawn to the designated scale from a survey performed under my supervision on January 28, 1988, that it truly represents the location and extent of the works used to divert water from the Truckee River for irrigation, stockwatering and domestic purposes in Washoe County by M.L. and Jeanette Belli, that the land to be served, together with the area and kind of culture in each forty acre subdivision are fully and correctly designated thereon.

Eugene B. Longfield
State Registered Land Surveyor

Subscribed and sworn to before me this 4th day of February, 1988.

LOUISA L. MAYNARD
Notary Public - State of Nevada
Appointment Recorded in Washoe County
MY APPOINTMENT EXPIRES MAR. 19, 1991

Louisa L. Maynard
Notary Public in and for
Washoe County, Nevada

Note: The waters for which change of place of use is applied for was assigned to M.L. Belli as follows:

By document # 1043843 Filed August 1, 1986	4.50 ac-ft,	2 miner's inches (0.05 cfs)
By document # 1043844 Filed August 1, 1986	2.25 ac-ft,	1 miner's inch (0.025 cfs)
By document # 1043845 Filed August 1, 1986	11.25 ac-ft,	5 miner's inches (0.125 cfs)
Total	18.00 ac-ft,	8 miner's inches (0.200 cfs)

'88 FEB -5 A10:26
STATE ENGINEER'S OFFICE

FILED
FEB 05 1988
STATE ENGINEER'S OFFICE

CERTIFICATE No. 14976 ISSUED 8-26-9

SCALE: 1" = 400'
0 200 400 800 1200

51815

MAP

TO ACCOMPANY APPLICATION FOR PERMISSION TO CHANGE PLACE OF USE UNDER PERMIT 75287 PROOF OF BENEFICIAL USE OF WATER FOR IRRIGATION, STOCKWATERING and DOMESTIC PURPOSES

BY

M.L. AND JEANETTE BELLI

FROM

THE TRUCKEE RIVER

Prepared By: Longfield Engineering
Reno, Nevada

51815