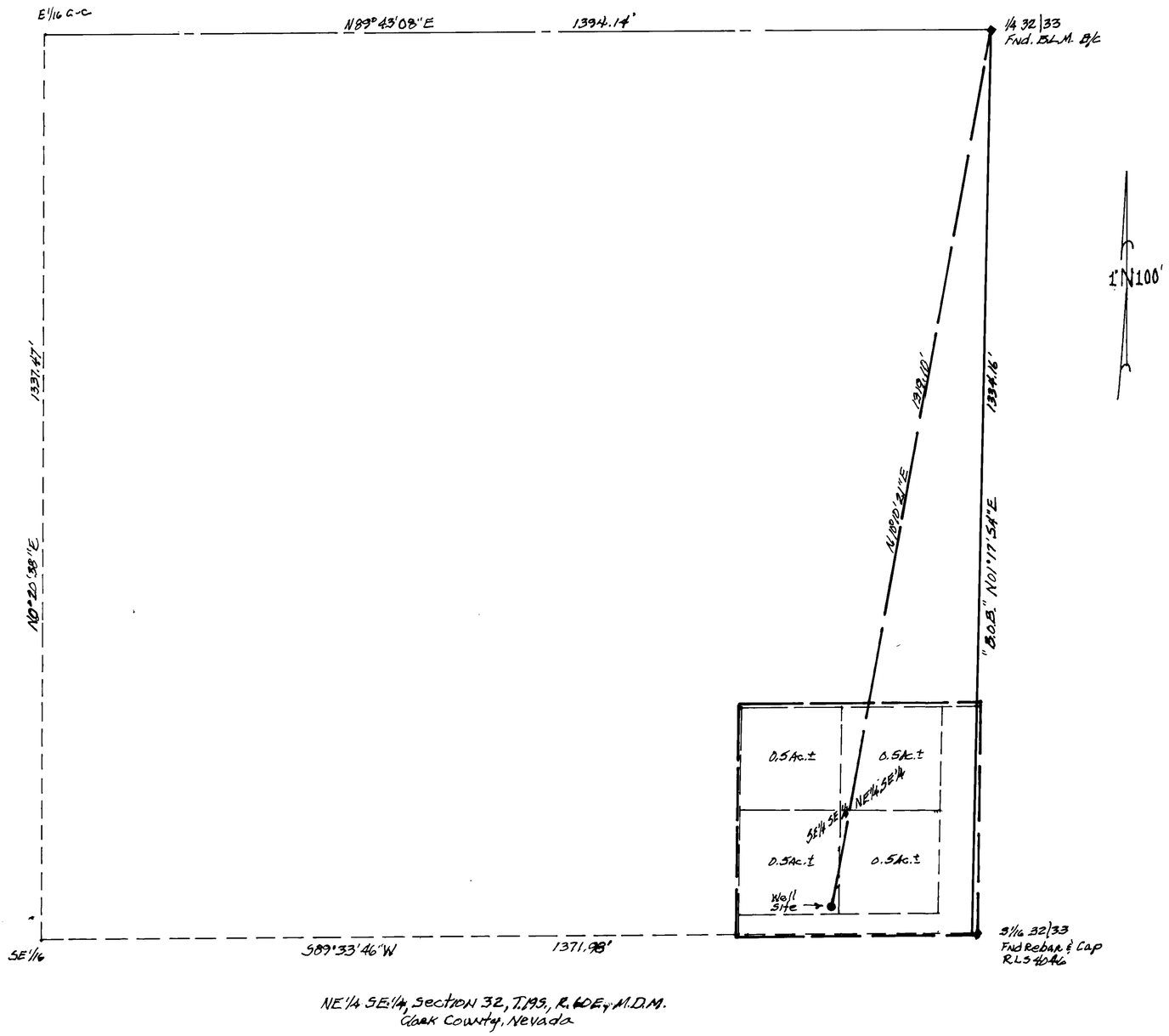

NE1/4 SE1/4, Section 32, T.19S., R.60E., M.D.M.
Clark County, Nevada

STATE OF NEVADA)
COUNTY OF CLARK) S.S.

I, JERRY E. BARNSON, BEING FIRST DULY SWORN, DEPOSE AND SAY THAT THIS MAP, CONSISTING OF ONE SHEET, HAS BEEN CORRECTLY DRAWN TO THE DESIGNATED SCALE, FROM FIELD NOTES OF A SURVEY MADE BY ME (OR UNDER MY SUPERVISION AND DIRECTION) ON THE 16TH DAY OF July 1987; THAT IT TRULY AND ACCURATELY REPRESENTS THE LOCATION AND EXTENT OF THE WORKS USED TO DIVERT WATER FROM THE LAS VEGAS ARTESIAN BASIN, IN CLARK COUNTY, BY James G. Abraham, II, DDS. FOR QUASI MUNICIPAL (DOMESTIC) USE, THAT THE PROPOSED POINT OF DIVERSION AND THE BOUNDARY OF ALL LANDS ARE FULLY AND CORRECTLY DESIGNATED HEREON.

Jerry E. Barnson 7/17/87
JERRY E. BARNSON DATE
State Water Rights Surveyor
No. 459

SUBSCRIBED AND SWORN BEFORE ME THIS 17th DAY OF July 1987

Geneleane N. White

NOTARY PUBLIC IN AND FOR SAID COUNTY AND STATE
MY APPOINTMENT EXPIRES

BASIS OF BEARING
N01°17'54"E, being the east line of the NE1/4 SE1/4, Section 32, T.19S., R.60E., M.D.M., as shown on File 80, Page 67 of Surveys, Clark County, Nevada Official Records.

0 100 200 300 400
BAR SCALE 1"= 100'

FILED
JUL 30 1987
STATE ENGINEER'S OFFICE

MAP TO ACCOMPANY
APPLICATION TO APPROPRIATE WATER
FOR QUASI-MUNICIPAL (DOMESTIC) USE
BY:
James G. Abraham, II, DDS.

FROM:
LAS VEGAS ARTESIAN BASIN
CLARK COUNTY, NEVADA

51165