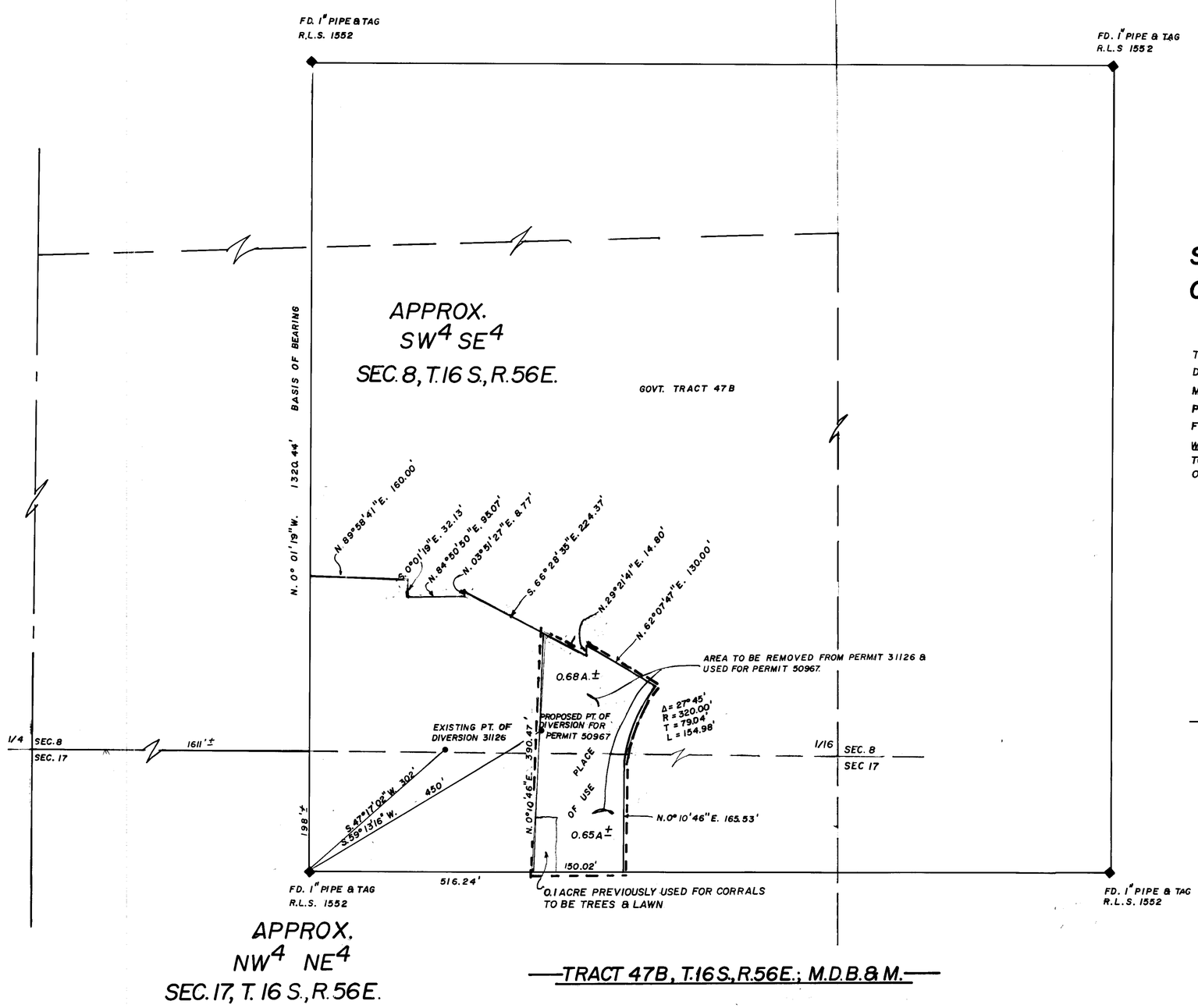

STATE OF NEVADA
COUNTY OF CLARK S.S.

I, BRENT R. WOOLSEY, BEING FIRST DULY SWORN, DEPOSE AND SAY THAT THIS MAP, CONSISTING OF 1 SHEET, HAS BEEN CORRECTLY DRAWN TO THE DESIGNATED SCALE FROM FIELD NOTES OF A SURVEY MADE BY ME, APRIL 30, 1987; THAT IT TRULY AND CORRECTLY REPRESENTS THE PROPOSED LOCATION AND EXTENT OF THE WORKS USED TO DIVERT WATER FROM AN UNDERGROUND SOURCE, IN CLARK COUNTY, BY WARREN A. & MARTHA M. FLANDERS, FOR IRRIGATION & DOMESTIC USE TO CHANGE THE POINT OF DIVERSION, MANNER AND PLACE OF USE FOR A PORTION OF APPLICATION 31126.

Brent R. Woolsey
STATE WATER RIGHTS SURVEYOR Nº 492

SUBSCRIBED AND SWORN TO BEFORE ME THIS 23rd DAY OF July 1987 NOTARY PUBLIC IN AND FOR CLARK COUNTY NEVADA.

CERTIFICATE No. 13456 ISSUED 8-20-92

SCALE 1" = 100'
0 100 200 300 400

50967

MAP TO ACCOMPANY APPLICATION TO CHANGE THE POINT OF DIVERSION, PLACE & MANNER OF USE FOR A PORTION OF PERMIT NO. 31126.
BY
WARREN A. AND MARTHA M. FLANDERS
CLARK COUNTY, NEVADA

FILED
AUG 24 1987
STATE ENGINEER'S OFFICE

74693 50967