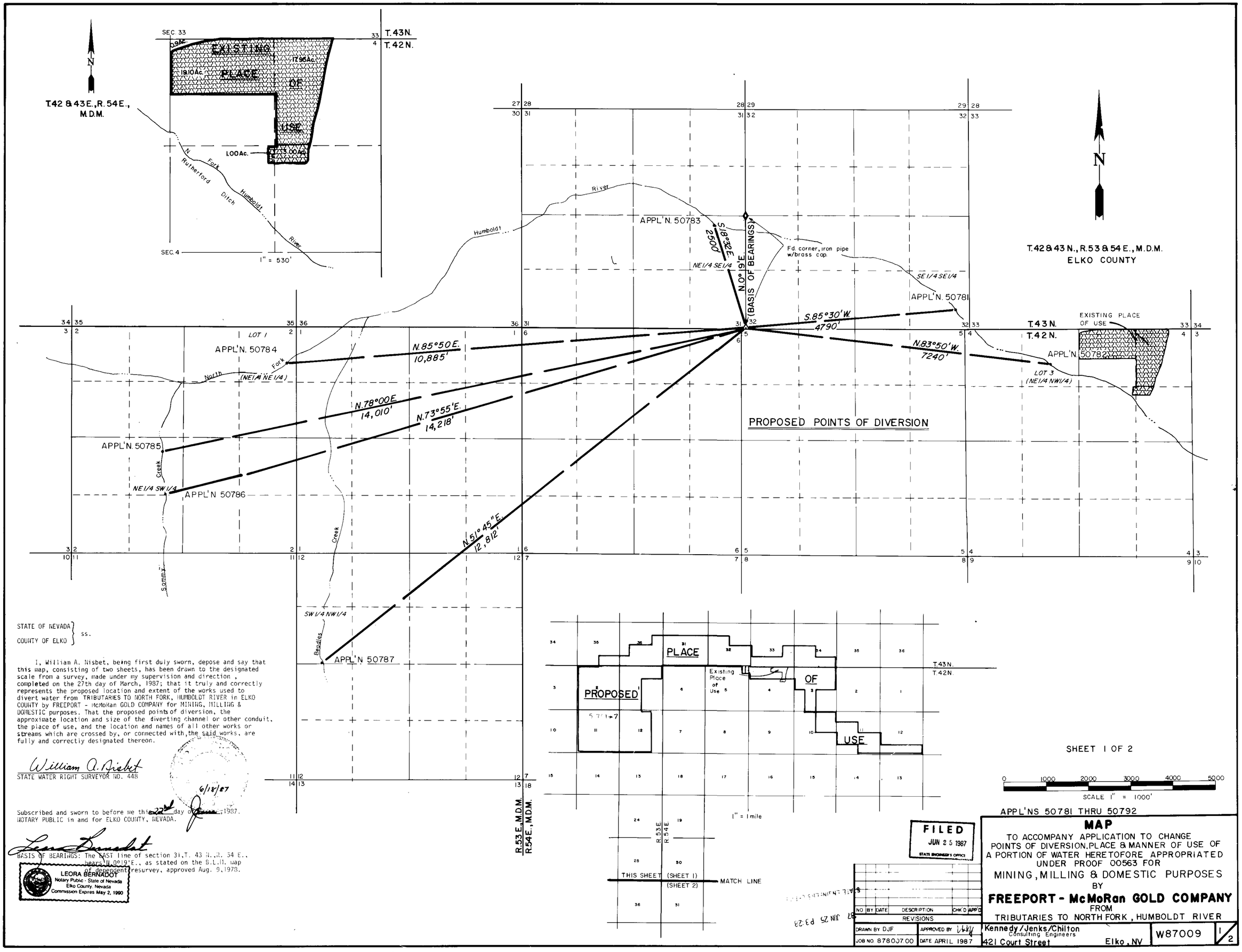

STATE OF NEVADA }
COUNTY OF ELKO } ss.

I, William A. Nisbet, being first duly sworn, depose and say that this map, consisting of two sheets, has been drawn to the designated scale from a survey, made under my supervision and direction, completed on the 27th day of March, 1987; that it truly and correctly represents the proposed location and extent of the works used to divert water from TRIBUTARIES TO NORTH FORK, HUMBOLDT RIVER in ELKO COUNTY by FREEPORT - McMoRan GOLD COMPANY for MINING, MILLING & DOMESTIC purposes. That the proposed points of diversion, the approximate location and size of the diverting channel or other conduit, the place of use, and the location and names of all other works or streams which are crossed by, or connected with, the said works, are fully and correctly designated thereon.

William A. Nisbet
STATE WATER RIGHT SURVEYOR NO. 448

6/18/87

Subscribed and sworn to before me this 22nd day of June, 1987.
NOTARY PUBLIC in and for ELKO COUNTY, NEVADA.

Leora Bernadot

LEORA BERNADOT
Notary Public - State of Nevada
Elko County, Nevada
Commission Expires May 2, 1990

BASIS OF BEARINGS: The EAST line of section 31, T. 43 N., R. 54 E., bears N.0°19'E., as stated on the B.L.M. map of dependent resurvey, approved Aug. 9, 1978.

MAP

TO ACCOMPANY APPLICATION TO CHANGE POINTS OF DIVERSION, PLACE & MANNER OF USE OF A PORTION OF WATER HERETOFORE APPROPRIATED UNDER PROOF 00563 FOR

MINING, MILLING & DOMESTIC PURPOSES

BY

FREEPORT - McMoRan GOLD COMPANY

FROM

TRIBUTARIES TO NORTH FORK, HUMBOLDT RIVER

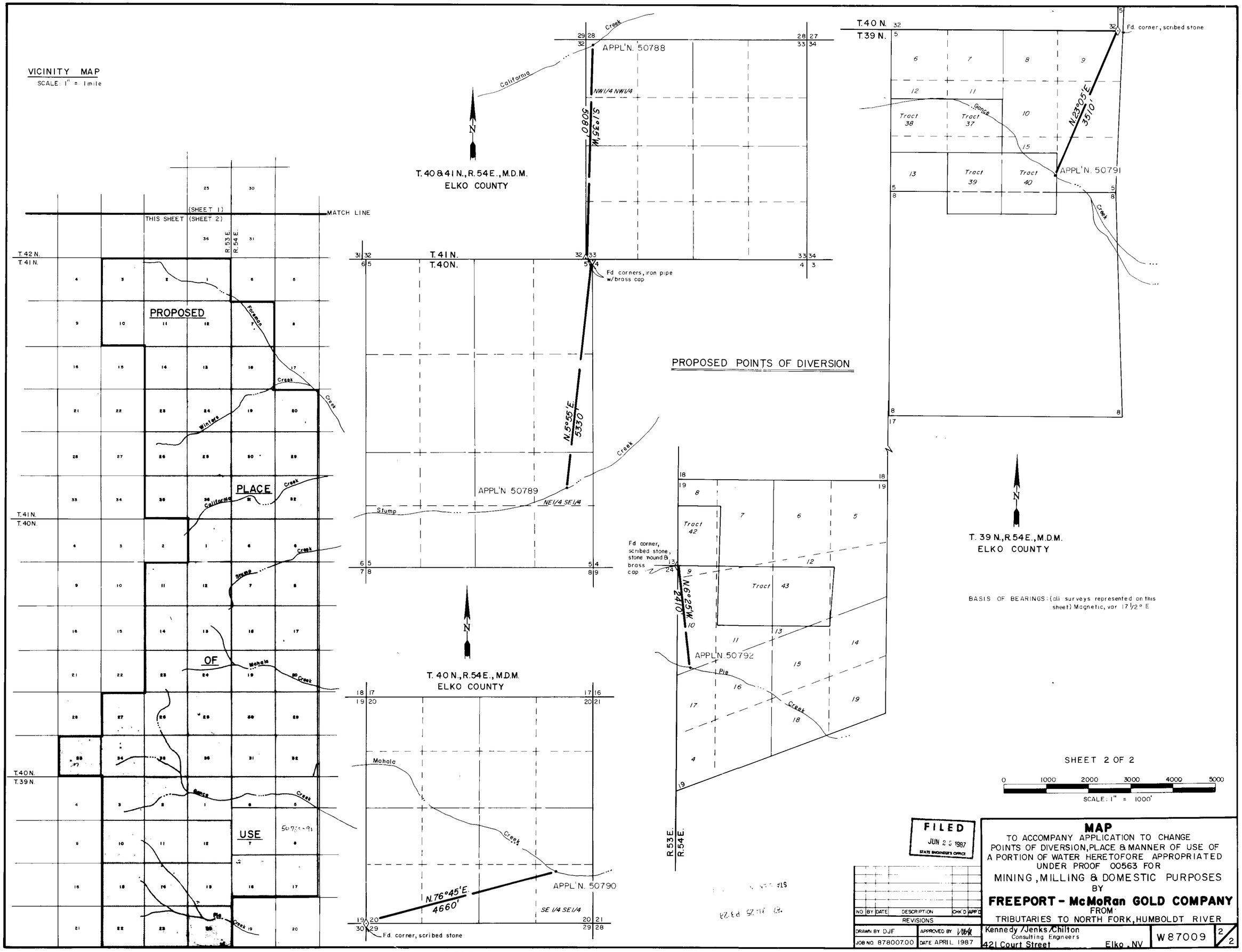

61365T 50791 50790 50789 50788 50787 50786 50785 50784 50783 50782 50781