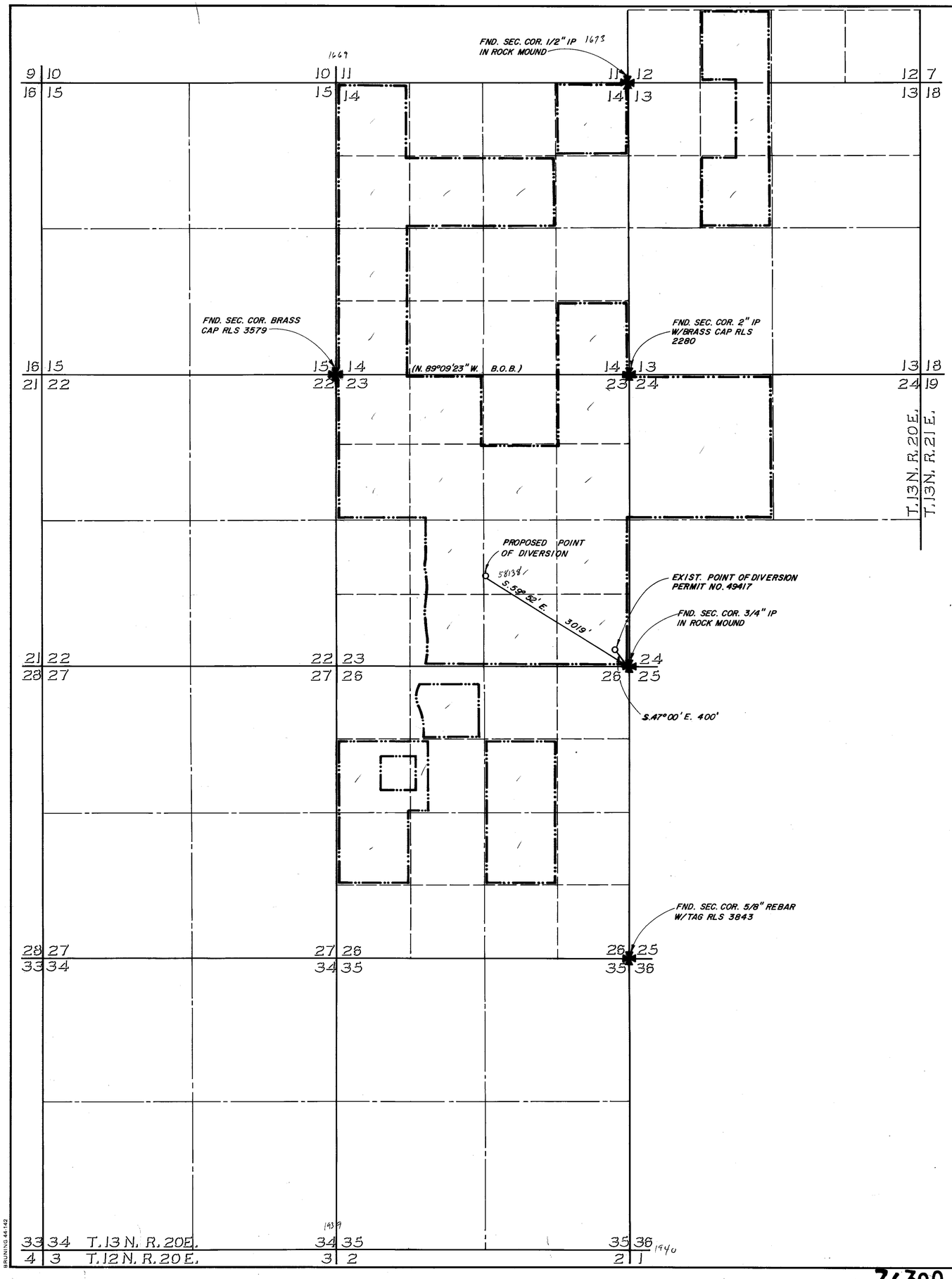

STATE OF NEVADA
CARSON CITY S.S.

I, Bruce R. Scott, being first duly sworn, depose and say that this map, consisting of one sheet, has been correctly drawn to the designated scale from record information on file at the Division of Water Resources and field notes of a survey made under my supervision on the 4th day of September, 1986. That it truly and correctly represents the proposed location and extent of the works used to divert water from an underground source in Douglas County, Nevada, by John S. Shahin for Quasi-Municipal and domestic purposes. That the proposed point of diversion and the boundary of all lands showing by 40-acre subdivisions the areas where the water is to be used, are fully and correctly designated hereon.

Bruce R. Scott
STATE WATER RIGHT SURVEYOR NO. 427

Subscribed and sworn to before me this 25th day of September, 1986.
Notary Public in and for Carson City, Nevada.

Carol W. Coates

CAROL W. COATES
NOTARY PUBLIC - NEVADA
CARSON CITY
My Appt. Expires Nov. 6, 1986

BASIS OF BEARING:
North line of Section 23, T.13N., R.20E., M.D.B. & M. per Record of Survey Map No. 79278, Douglas County, Nevada (N. 89°09'23" W.)

LEGEND:

—··— PROPOSED & EXISTING PLACE OF USE

✱ FOUND SECTION CORNER

SCALE: 1" = 1000'
0 1000 2000 3000
FEET

NORTH

RESOURCE CONCEPTS INC.
340 North Minnesota Street, Carson City, Nevada 89701 (702) 883-1600
ENGINEERING · ECONOMICS · RESOURCE PLANNING

JOB NO.
DATE 9-8-86
REVISED
DRAWN BY LAF/MLD
Sheet 1 of 1

50247

MAP
TO ACCOMPANY AN APPLICATION TO CHANGE THE POINT OF DIVERSION OF PERMIT NO. 49417 FOR QUASI-MUNICIPAL & DOMESTIC PURPOSES
BY
JOHN S. SHAHIN
FROM AN UNDERGROUND SOURCE IN DOUGLAS COUNTY, NEVADA

FILED
OCT 3 1986
STATE ENGINEER'S OFFICE

76300 67056 67055 67054 67053 58138 50247