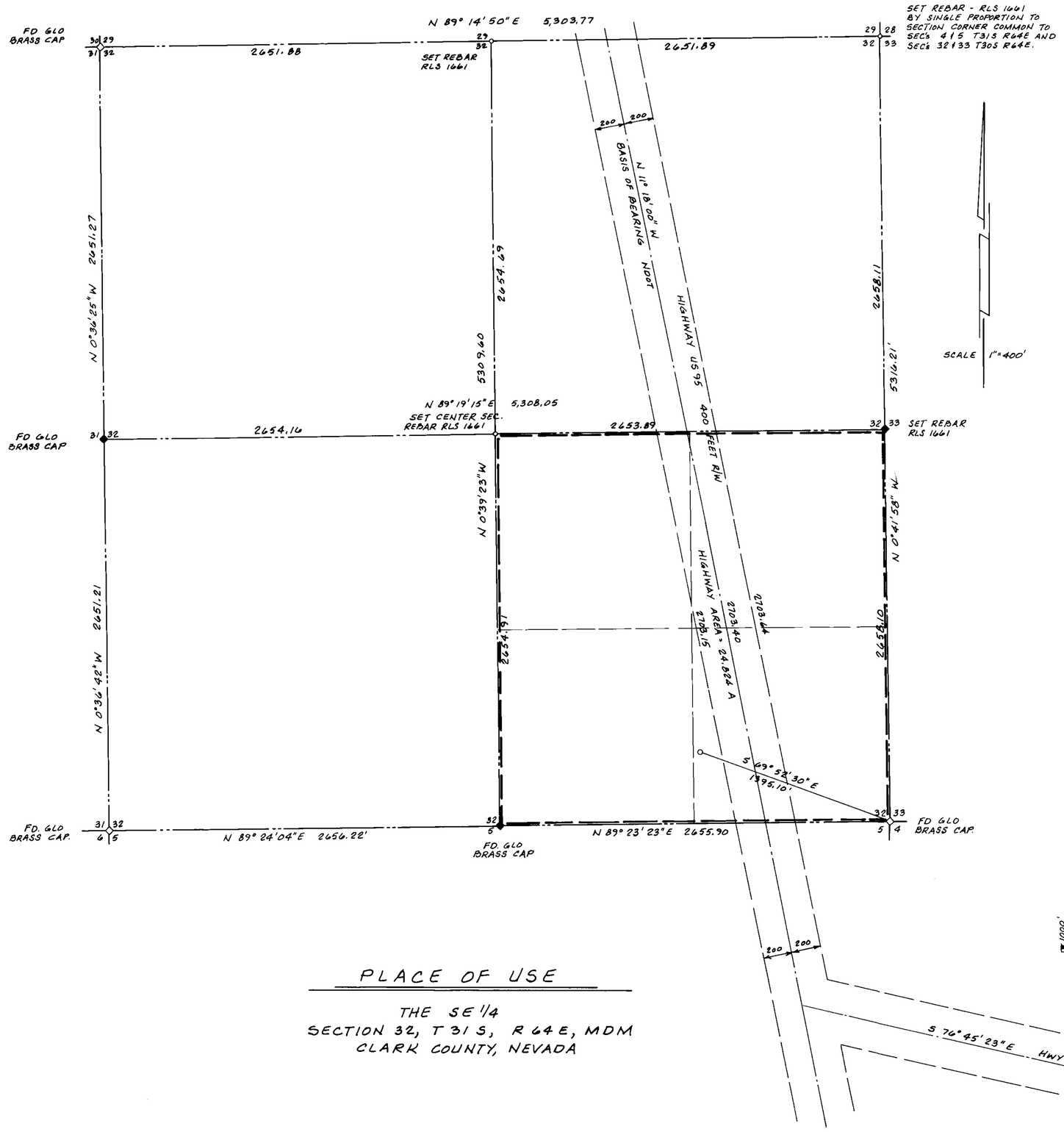

STATE OF NEVADA } S.S.
COUNTY OF CLARK }

I, ROBERT J. McNUTT, BEING FIRST DULY SWORN, DO DEPOSE AND SAY THAT THIS MAP, CONSISTING OF ONE SHEET, HAS BEEN CORRECTLY DRAWN TO THE DESIGNATED SCALE FROM FIELD NOTES OF A SURVEY MADE UNDER MY SUPERVISION ON JUNE 13, 1986, THAT IT TRULY AND CORRECTLY REPRESENTS THE LOCATIONS AND EXTENT OF THE WORKS USED TO DIVERT WATER FROM AN UNDERGROUND SOURCE IN CLARK COUNTY, NEVADA BY NORMA E., CHARLES G. AND GREG A. CAMPBELL FOR QUASI MUNICIPAL USE.

SUBSCRIBED AND SWORN TO BEFORE ME THIS 20TH DAY OF AUGUST, 1986.

Peggy Sue Cox
NOTARY PUBLIC

PEGGY SUE COX
Notary Public - State of Nevada
COUNTY OF CLARK
My Appointment Expires: Sept. 22, 1987

ROBERT J. McNUTT
STATE WATER RIGHT SURVEYOR
#418

1000' 800' 600' 400' 200' 0 1000' 2000' 1/2 MILE
SCALE: 1"=400'

PLACE OF USE

THE SE 1/4
SECTION 32, T 31 S, R 64 E, MDM
CLARK COUNTY, NEVADA

BASIS OF BEARING:

℄ OF US 95 SHOWN AS N 11°18'00" W ON NDOT RECORDS.

FILED
AUG 25 1986

53041, 50125

MAP
TO ACCOMPANY AN APPLICATION TO APPROPRIATE WATER

BY: NORMA E., CHARLES G. AND GREG A. CAMPBELL
FOR: QUASI-MUNICIPAL USE
FROM: UNDERGROUND SOURCE

55613T 53041 50125