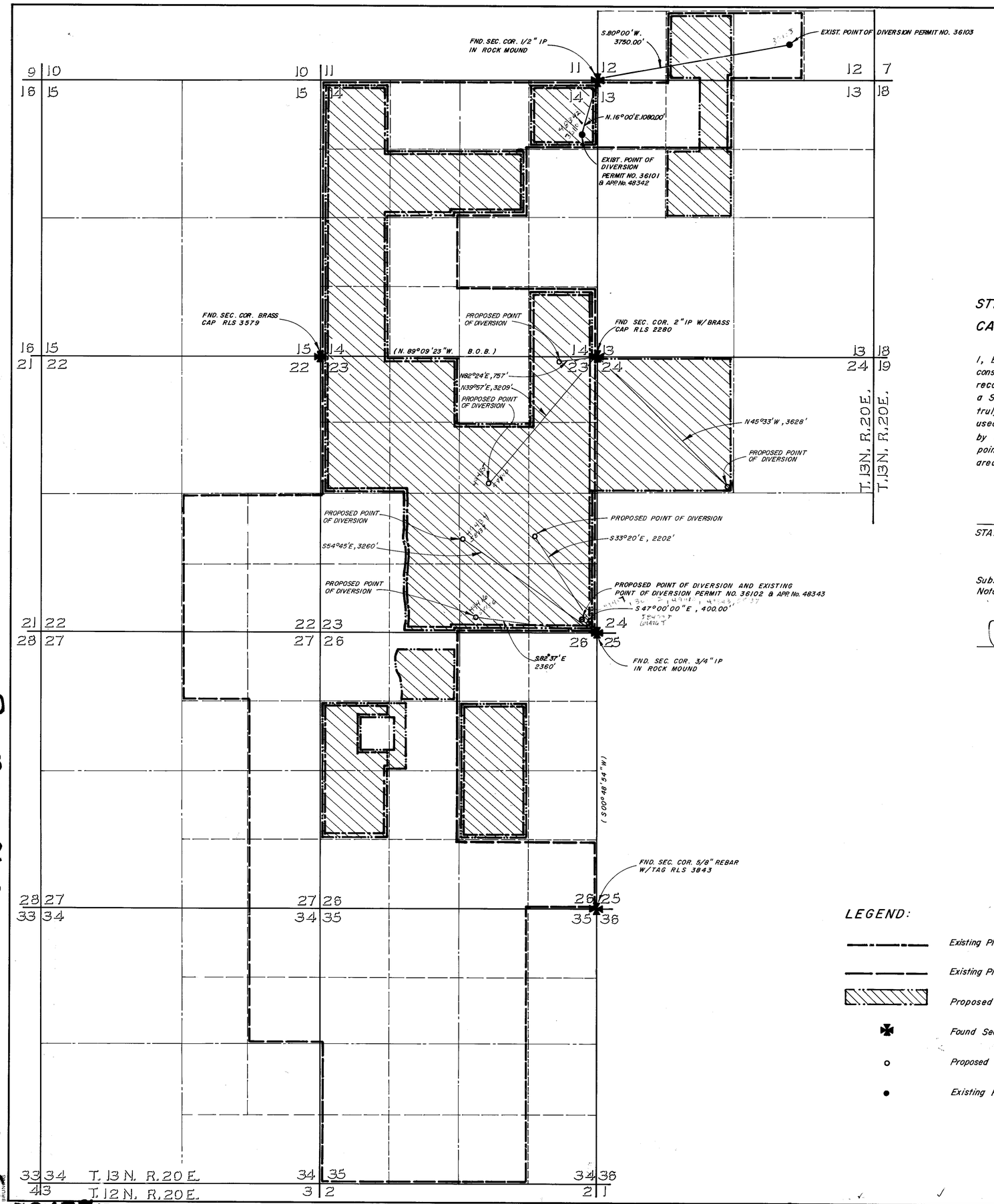

77347
76300
76299
76298
76297
76296
71712
70898
70488
69084
68944
67056
67055
67054
67053
65374
61426T
59809-T 58477-T 58140 58139 58137 58136 54719 26325-SS 49435 49434 49418 49417 49416

STATE OF NEVADA
CARSON CITY S. S.

I, Brian A. Randall, being first duly sworn, depose and say that this map, consisting of one sheet, has been correctly drawn to the designated scale from record information on file at the Division of Water Resources and field notes of a Survey made under my supervision on the 27th day of June, 1985. That it truly and correctly represents the proposed location and extent of the works used to divert water from underground sources in Douglas County, Nevada by John S. Shahin for Quasi-municipal & Domestic purposes. That the proposed point of diversion and the boundary of all lands showing by 40-acre subdivion the area where the water is to be used, are fully and correctly designated hereon.

Brian A. Randall
STATE WATER RIGHT SURVEYOR No. 605

Subscribed and sworn to before me this 4th day of October, 1985.
Notary Public in and for Lyon County, Nevada.

Carol A. Smith

CAROL A. SMITH
Notary Public - State of Nevada
LYON COUNTY
My Appointment Expires November 4, 1986

BASIS OF BEARING:

North Line Section 23, T. 13 N., R. 20 E., M.D.B. & M. per Record of Survey Map No. 79278, Douglas County, Nevada (N89°09'23"W).

LEGEND:

- Existing Place of Use of Applications 48342 & 48343
- Existing Place of Use of Permits 36101 – 36103
- Proposed Place of Use
- Found Section Corner
- Proposed Point of Diversion
- Existing Point of Diversion

SCALE: 1" = 1,000
0 500 1000 2000 3000
FEET

49414 - 18, 34, 35

FILED
OCT 04 1985
STATE ENGINEER'S OFFICE

MAP
TO ACCOMPANY APPLICATIONS TO CHANGE THE POINT OF DIVERSION & THE PLACE OF USE OF A PORTION OF PERMIT NOS. 36101, 36102 & 36103 AND APPLICATIONS 48342 & 48343 BY

John S. Shahin

FROM UNDERGROUND SOURCES IN DOUGLAS COUNTY, NEVADA

NORTH

RESOURCE CONCEPTS INC.
340 North Minnesota Street, Carson City, Nevada 89701 (702) 883-1600
ENGINEERING · ECONOMICS · RESOURCE PLANNING

JOB NO. 84-050
DATE 9-24-85
REVISED
DRAWN BY G.R.
Sheet 1 of 1