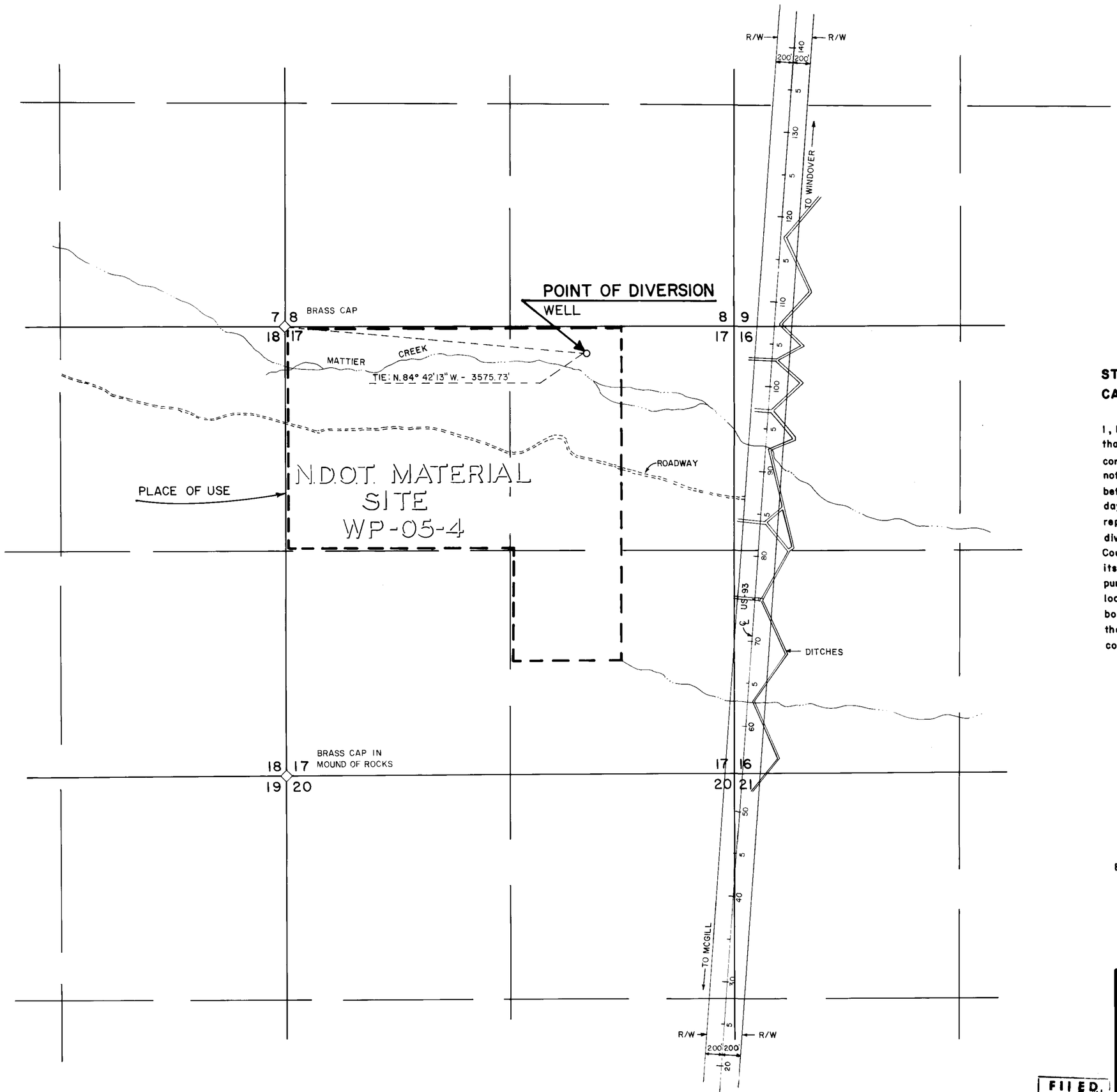

STATE OF NEVADA
CARSON CITY

I, Kim Koenig, being first duly sworn, depose and say that this map, consisting of one sheet, has been correctly drawn to the designated scale from the field notes of a survey under my supervision and direction, between the 11 th day of FEBRUARY, and the 12 th day of FEBRUARY, 1985; that it truly and correctly represents the proposed location of the well used to divert water from an underground source in County, by the State of Nevada, acting by and through its Department of Transportation, for public highway purposes. That the proposed point of diversion, the location and size of the proposed drilled well, and the boundary of all lands, showing by 40 acre subdivisions, the areas proposed to be irrigated, are fully and correctly designated thereon.

Kim Koenig
State Water Right Surveyor No. 402

SUBSCRIBED AND SWORN BEFORE ME THIS 20th DAY OF March, 1985, NOTARY PUBLIC IN AND FOR CARSON CITY, NEVADA.

Kenneth W. Rupp

BEARING SOURCE: N.D.O.T. SURVEY: WEST BNDY SEC. 17, T. 21N., R64E., M.D.M. BEARS N. 0°57'00" E.

1" = 600'

FILED
APR 03 1985
STATE ENGINEER'S OFFICE

MAP

TO ACCOMPANY APPLICATION TO APPROPRIATE WATER FOR PUBLIC HIGHWAY PURPOSES

SERIAL NO. 48924

DATE: MARCH, 1985 WHITE PINE COUNTY

BY: NEVADA DEP'T OF TRANSPORTATION FROM: WELL

48924