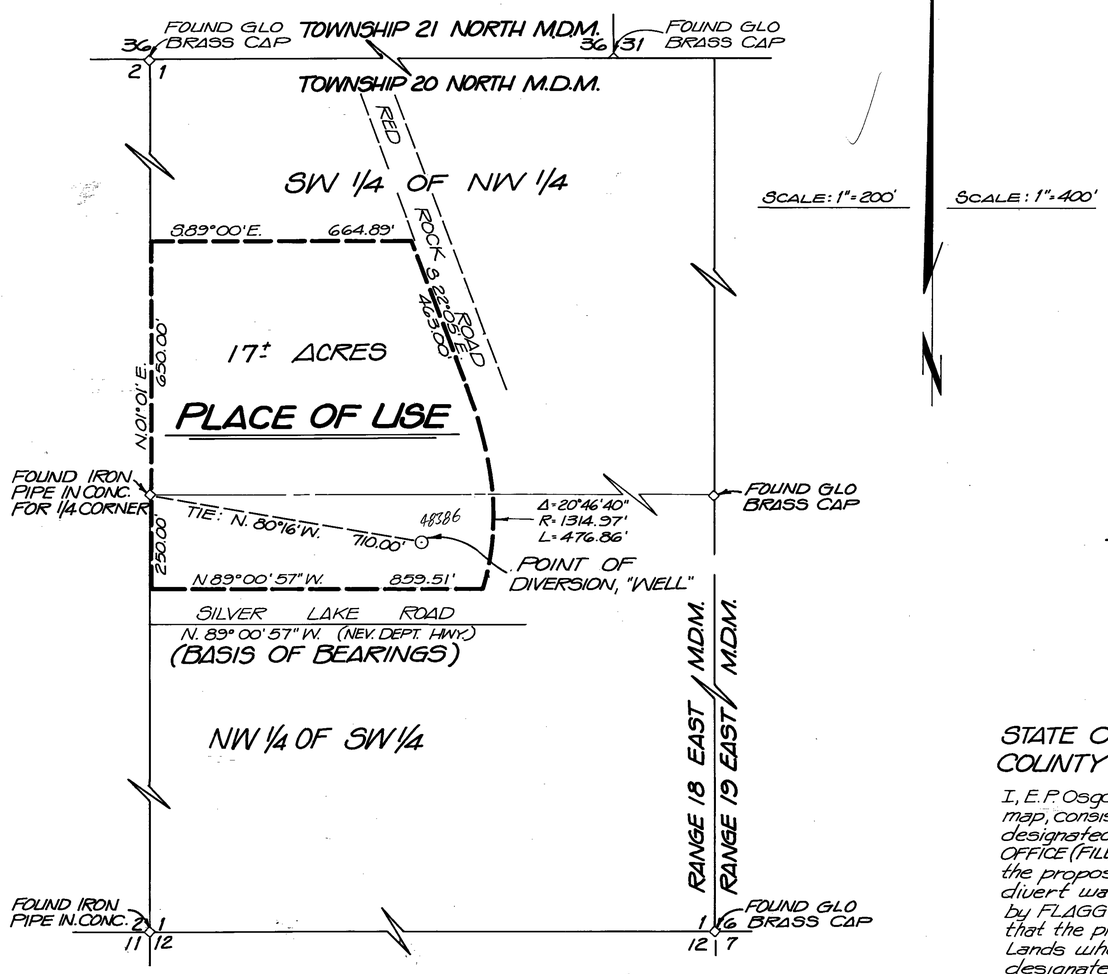

EXISTING POINT OF DIVERSION & PLACE OF USE

0 100 200 400 800 1200

SCALE: 1" = 200'

SCALE: 1" = 200'

SCALE: 1" = 400'

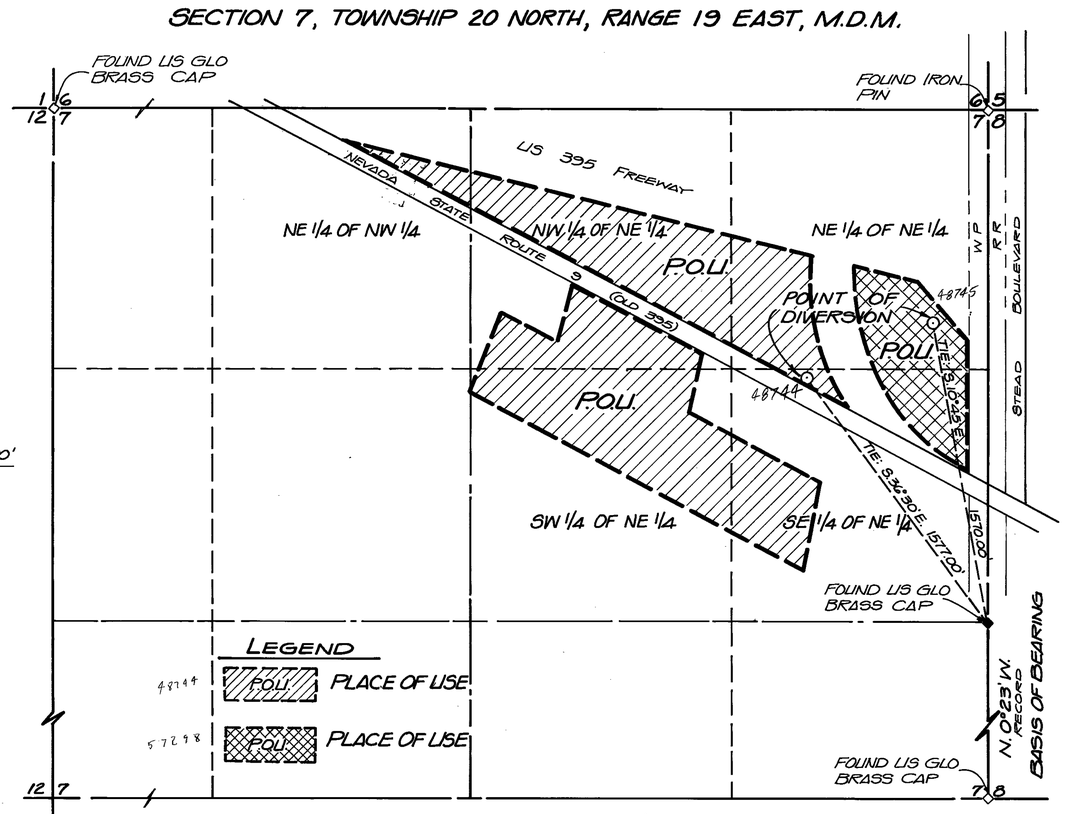

PROPOSED POINT OF DIVERSION & PLACE OF USE

0 200 400 800 1200 1600

SCALE: 1" = 400'

STATE OF NEVADA
COUNTY OF WASHOE S.S.

I, E.P. Osgood, being first duly sworn, depose and say that this map, consisting of one sheet, has been correctly drawn to the designated scale from maps of record at the STATE ENGINEERS OFFICE (FILE NUMBERS 48386 and 40964.) That it truly represents the proposed Location and extent of works to be used to divert water from underground sources in Washoe County by FLAGG 1984 TRUST for Industrial and Domestic purposes; that the proposed point of diversions and the boundary of all Lands wherein the waters are to be used are fully and correctly designated thereon. ----------

E.P. Osgood
E.P. OSGOOD
State Water-Rights Surveyor No. 294

71560 CERTIFICATE NO. 17715 ISSUED 9/13/10

Subscribed and sworn to before me this 18th day of January 1985. - - - - - - - - - -

Marvin Hamrick
Notary Public in and for
Washoe County, Nevada

MARVIN HAMRICK
Notary Public - State of Nevada
Washoe County
My Appointment Expires May 8, 1985

'85 JAN 22 AM 11:52

STATE ENGINEER

48744-45 57298

FILED
JAN 22 1985
STATE ENGINEER'S OFFICE

MAP TO ACCOMPANY APPLICATION
TO CHANGE
the POINT of DIVERSION, PLACE and MANNER
of USE of a PORTION of PERMIT NUMBERS
48386 and 40964
for INDUSTRIAL and DOMESTIC USES by

FLAGG 1984 TRUST

from UNDERGROUND SOURCES

71560 63878 63857 63856 57298 48745 48744