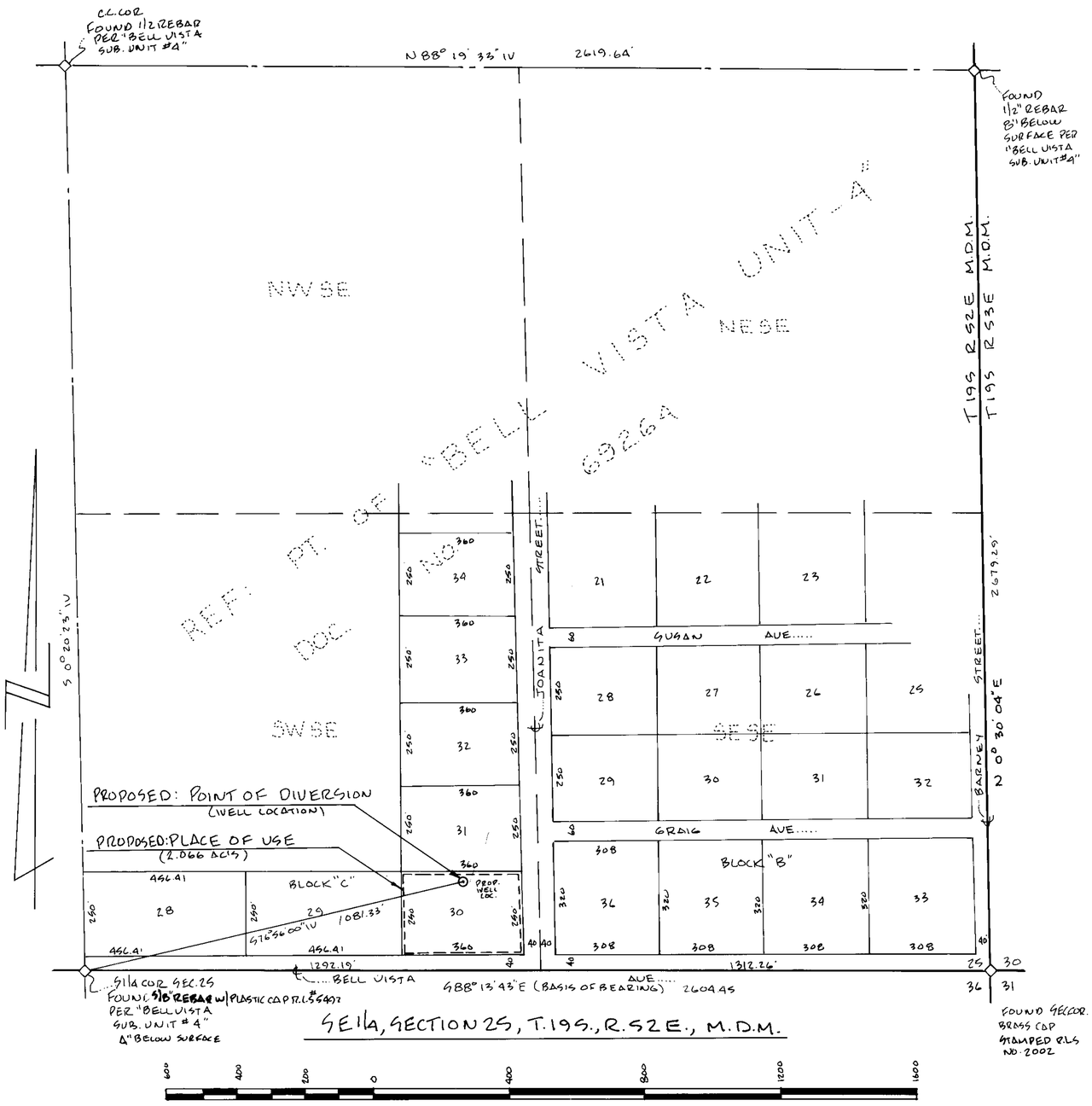

SE1/4, SECTION 25, T.19S., R.52E., M.D.M.

SCALE IN FEET
ONE INCH = 200 FEET

BASIS OF BEARINGS

THE BASIS OF BEARING FOR THIS SURVEY WAS THE CENTER LINE OF BELL VISTA AVE. WHICH BEARS S 88°13'43" E ON THE PLAT OF "BELL VISTA SUB. UNIT NO. 4" AS SHOWN ON DOC. NO. 69264, NYE COUNTY RECORDS, NYE COUNTY, NEVADA.

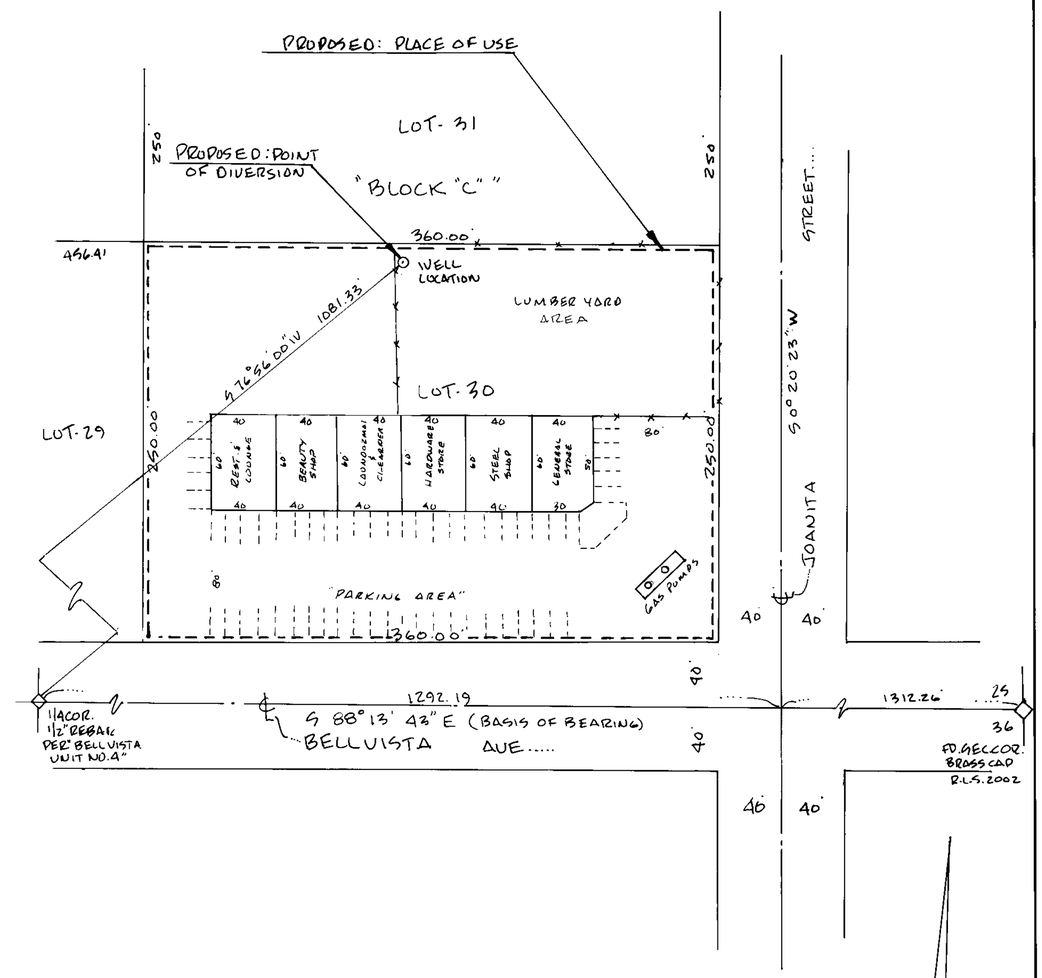

DETAIL OF AREA WHERE WATER IS TO BE USED FOR "COMMERIAL WATER RIGHTS" LOT-30, BLOCK "C" BELL-VISTA SUB. UNIT NO. 4, DOC NO. 69264 WITHIN THE SE1/4 OF SECTION 25, T.19 S., R.52 E., M.D.M., NYE COUNTY, NEVADA

SCALE: ONE INCH = 50 FEET

SURVEYORS CERTIFICATE:

I EDWARD L. SCHENET BEING FIRST DULY SWORN DEPOSE AND SAY THAT THIS MAP, CONSISTING OF ONE SHEET, HAS BEEN DRAWN TO THE DESIGNATED SCALE FROM FIELD NOTES OF A SURVEY MADE BY ME BETWEEN NOV. 7 AND NOV. 9, 1984 TO ACCOMPANY APPLICATION FOR PERMIT TO APPROPRIATE WATER FOR COMMERCIAL PURPOSES. THAT IT TRULY AND CORRECTLY REPRESENTS THE LOCATION OF THE WORKS AND PROPOSED LOCATION OF THE PLACE OF USE BY MIKE WELDON AND KATHY FRANJOINE FOR COMMERCIAL PURPOSES THAT THE POINT OF DIVERSION AND THE BOUNDARIES OF ALL LANDS ARE SHOWN BY 40 AC'S (OR LESS) WITHIN THE AREAS WHERE THE WATER IS TO BE BENEFICIALLY USED ARE FULLY AND CORRECTLY DESIGNATED.

Edward L. Schenet
EDWARD L. SCHENET
STATE WATER RIGHTS SURVEYOR, CERT #595

CERTIFICATE No.: 13561 ISSUED: 12-30-92

ACKNOWLEDGEMENT:

STATE OF NEVADA } S.S.
COUNTY OF NYE

EDWARD L. SCHENET SUBSCRIBED AND SWORN TO BEFORE ME THIS 19th DAY OF NOVEMBER, 19 84.

NOTARY PUBLIC

MY COMMISSION EXPIRES MARCH 23, 1985

(SEAL) March 23, 1985

MAP TO ACCOMPANY

APPLICATION TO APPROPRIATE WATER FOR COMMERCIAL PURPOSES

BY: MIKE WELDON AND KATHY FRANJOINE
FOR: COMMERCIAL PURPOSES
FROM: AN UNDERGROUND SOURCE IN PAHRUMP VALLEY BASIN - NYE COUNTY, NEVADA

TRIANGLE SURVEYING INC.
EDWARD L SCHENET NEV. CERT. NO. 595
P.O. BOX 550 PAHRUMP, NEVADA 89041

T-71-84

48657