SECTION	SUBDIVISION	TOWNSHIP	RANGE	CULTIVATED ACREAGE	DESCRIPTION OF CULTURE	DATE OF FIRST CULTURE
33	SE1/4NE1/4	T35N	R62E	24.62	ALFALFA	
33	NW1/4SE1/4	T35N	R62E	7.71	ALFALFA	
33	NE1/4SE1/4	T35N	R62E	38.45	BARLEY	
33	SW1/4SE1/4	T35N	R62E	23.21	ALFALFA	
33	SE1/4SE1/4	T35N	R62E	39.17	ALFALFA	
34	NW1/4SW1/4	T35N	R62E	39.26	ALFALFA	
34	NE1/4SW1/4	T35N	R62E	38.53	ALFALFA	
34	SW1/4SW1/4	T35N	R62E	40.00	BARLEY	
34	SE1/4SW1/4	T35N	R62E	39.24	ALFALFA	
TOTAL CULTIVATED ACREAGE: 290.19						

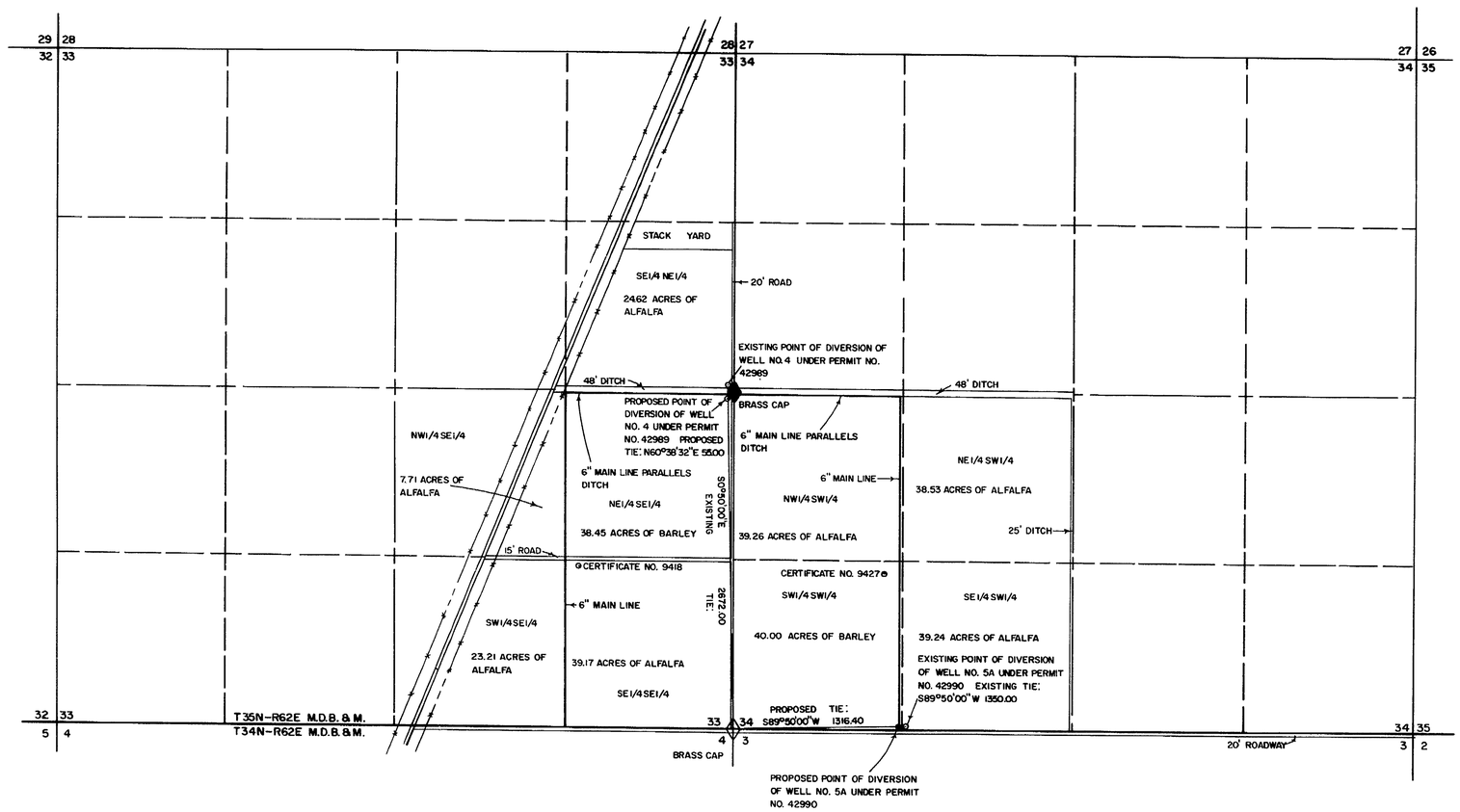

STATE OF NEVADA }
COUNTY OF ELKO } S.S.

I, ALAN S. BOYACK, BEING FIRST DULY SWORN, DEPOSE AND SAY THAT THIS MAP, CONSISTING OF ONE SHEET, HAS BEEN CORRECTLY DRAWN TO THE DESIGNATED SCALE FROM FIELD NOTES OF A SURVEY MADE UNDER MY SUPERVISION AND DIRECTION, BETWEEN THE 20th DAY OF SEPTEMBER, AND THE 21st DAY OF SEPTEMBER, 1984, THAT IT TRULY AND CORRECTLY REPRESENTS THE PROPOSED LOCATION AND EXTENT OF THE WORKS USED TO DIVERT WATER FROM AN UNDERGROUND SOURCE IN ELKO COUNTY, BY DALTON LIVESTOCK FOR IRRIGATION PURPOSES UNDER PERMIT NUMBERS 42989 & 42990. THAT THE POINT OF DIVERSION, THE LOCATION, SIZE OF THE DIVERTING CHANNEL, THE LOCATION AND DESCRIPTION OF ALL MEASURING DEVICES, THE LOCATION AND EXTENT OF LANDS OWNED OR CONTROLLED BY THE APPLICANT UPON WHICH WATER APPLIED FOR UNDER PERMIT NUMBERS 42989 & 42990 IS USED, TOGETHER WITH THE AREA AND KIND OF CULTURE IN EACH 40-ACRE SUBDIVISION, AND THE LOCATION AND NAMES OF ALL OTHER WORKS AND STREAMS WHICH ARE CROSSED BY OR CONNECTED WITH SAIDWORKS ARE FULLY AND CORRECTLY DESIGNATED THEREON.

Alan S. Boyack
STATE WATER RIGHTS SURVEYOR NO. 358

SUBSCRIBED AND SWORN TO BEFORE ME THIS 8th DAY OF October, 1984.

Linda L. Reynolds
NOTARY PUBLIC IN AND FOR ELKO COUNTY, NEVADA

LINDA L. REYNOLDS
Notary Public - State of Nevada
ELKO COUNTY, Nevada
Commission Expires May 5, 1988

NOTE: ALL OF THE CULTURES ARE WATERED BY WHEEL LINES WHICH ARE FED BY THE 6" MAIN LINES.

BASIS OF BEARING: THE LINE BETWEEN THE SOUTHWEST CORNER OF SECTION 34 AND THE WEST 1/4 CORNER OF SECTION 34 AS N0°16'00"W, FROM THE G.L.O. PLAT

0 300 600 1200 1800 2400 3000
SCALE: 1"=600'

'84 OCT 11 P2:26
RECEIVED
STATE ENGINEERS OFFICE

FILED
OCT 11 1984
STATE ENGINEER'S OFFICE

MAP TO ACCOMPANY APPLICATION FOR PROOF OF BENEFICIAL USE AND TO CHANGE THE POINT OF DIVERSION UNDER PERMIT NUMBERS 42989 AND 42990 BY DALTON LIVESTOCK FOR IRRIGATION PURPOSES IN ELKO COUNTY, NEVADA

BOYACK SURVEYING ELKO, NEVADA W-84038

40486 40485