SECTION 9, TOWNSHIP 26 NORTH
RANGE 5 EAST, S.B.M.
INYO COUNTY, CALIFORNIA

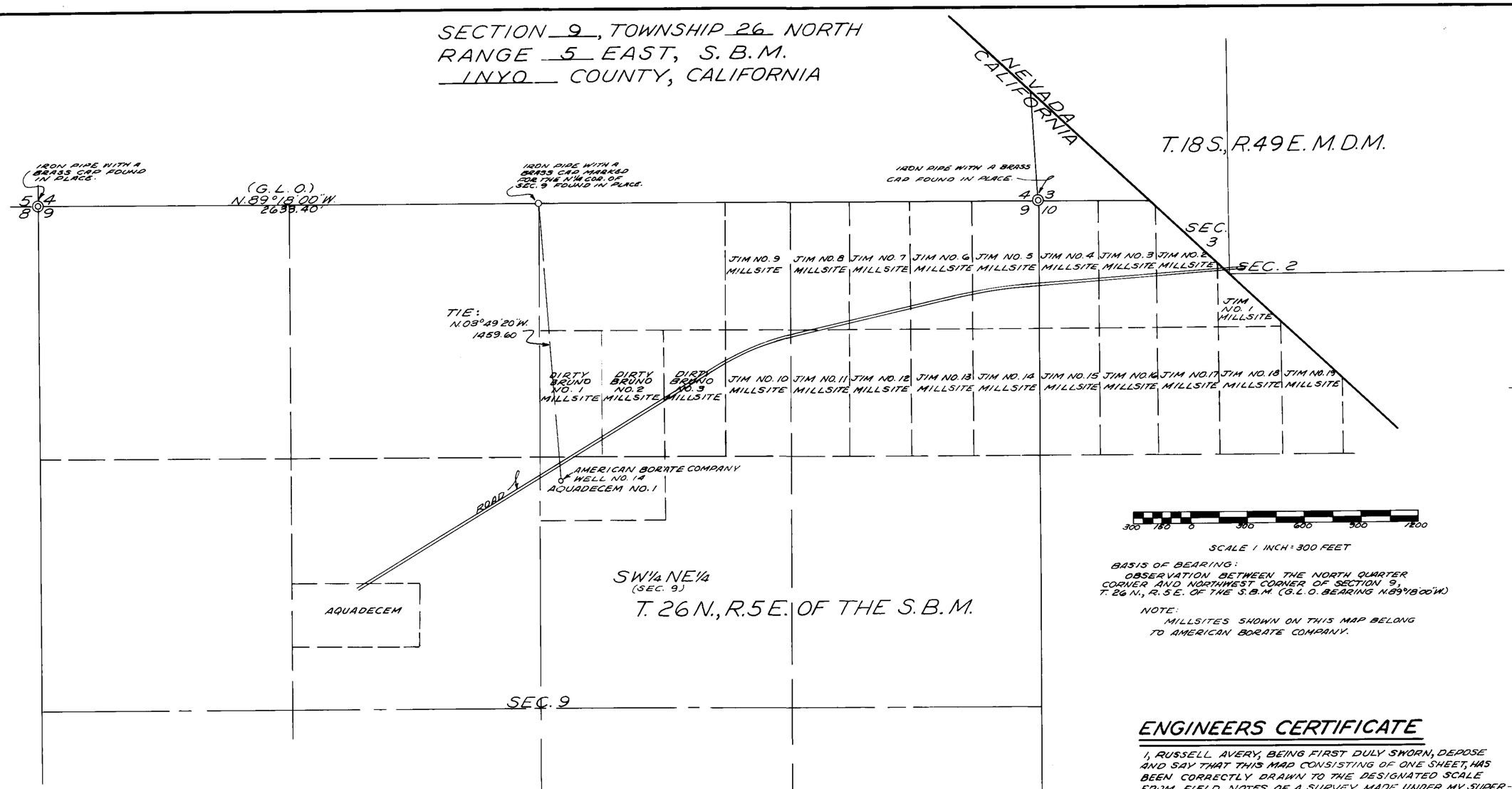

BASIS OF BEARING:
OBSERVATION BETWEEN THE NORTH QUARTER CORNER AND NORTHWEST CORNER OF SECTION 9, T. 26 N., R. 5 E. OF THE S.B.M. (G.L.O. BEARING N.89°18'00"W.)

NOTE:
MILLSITES SHOWN ON THIS MAP BELONG TO AMERICAN BORATE COMPANY.

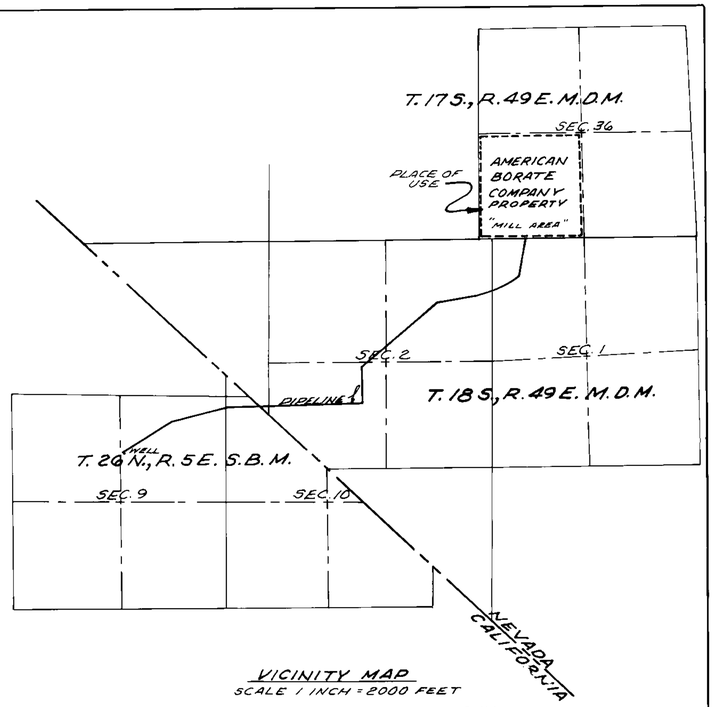

VICINITY MAP
SCALE 1 INCH = 2000 FEET
= AMERICAN BORATE COMPANY

ENGINEERS CERTIFICATE

I, RUSSELL AVERY, BEING FIRST DULY SWORN, DEPOSE AND SAY THAT THIS MAP CONSISTING OF ONE SHEET, HAS BEEN CORRECTLY DRAWN TO THE DESIGNATED SCALE FROM FIELD NOTES OF A SURVEY MADE UNDER MY SUPERVISION AND MY DIRECTION BETWEEN 4-20-83 AND 5-16-83 THAT IS TRULY AND CORRECTLY REPRESENTS THE PROPOSED LOCATION AND EXTENT OF THE WORKS USED TO DIVERT WATER FROM AN UNDERGROUND SOURCE IN INYO COUNTY BY AMERICAN BORATE COMPANY, FOR MINING AND MILLING PURPOSES THAT THE PROPOSED POINT OF DIVERSION, THE APPROXIMATE LOCATION AND SIZE OF THE DIVERTING CHANNEL, ALL RESERVOIRS OR BASINS, THE LOCATION AND NAMES OF OTHER WORKS, WHICH WILL CROSS OR CONNECT WITH THE PROPOSED WORKS AND THE BOUNDARY OF LANDS, SHOWING BY 40 ACRE SUBDIVISIONS OR FRACTIONS THERE OF, THE AREA PROPOSED TO BE SERVICED ARE FULLY AND CORRECTLY DESIGNATED THEREON.

Russell Avery 5-16-83

RUSSELL AVERY – WATER RIGHTS SURVEYOR – NO. 339
REGISTERED LAND SURVEYOR – NO. 2002 NEV
REGISTERED LAND SURVEYOR – NO. 3082 CAL

STATE OF NEVADA ss
COUNTY OF CLARK
SUBSCRIBED AND SWORN TO ME THIS 16TH DAY OF MAY 1983.

Mary Pickens
NOTARY PUBLIC
FOR CLARK COUNTY, NEVADA

March 20 1985
MY COMMISSION EXPIRES

LEGAL DESCRIPTION

THE WATER IS TO BE DIVERTED FROM ITS SOURCE AT THE FOLLOWING POINT, SW¼NE¼, SECTION 9, T. 26 N., R. 5 E. S.B.M. INYO COUNTY, CALIFORNIA; WHENCE THE NORTH ¼ CORNER OF SAID SECTION 9 BEARS N.03°49'20"W. 1459.60 FEET.

FILED
ENGINEERS

CERTIFICATE NO. 13451 ISSUED 8-20-92

5-16-83 N69-1025

MAP TO ACCOMPANY APPLICATION TO APPROPRIATE WATER FROM AN UNDERGROUND SOURCE

FOR: MINING & MILLING PURPOSES
BY: AMERICAN BORATE COMPANY
NYE COUNTY, NEVADA

AVERY ENGINEERING CORPORATION
CIVIL ENGINEERS AND SURVEYORS
BY: 1401 MARYLAND PARKWAY
LAS VEGAS, NEVADA (702)-385-3877
89104

DWG. BY R. A. W.
DATE 4/20/83
REVISED DATE
DWG. NO. G3-12-1

48481