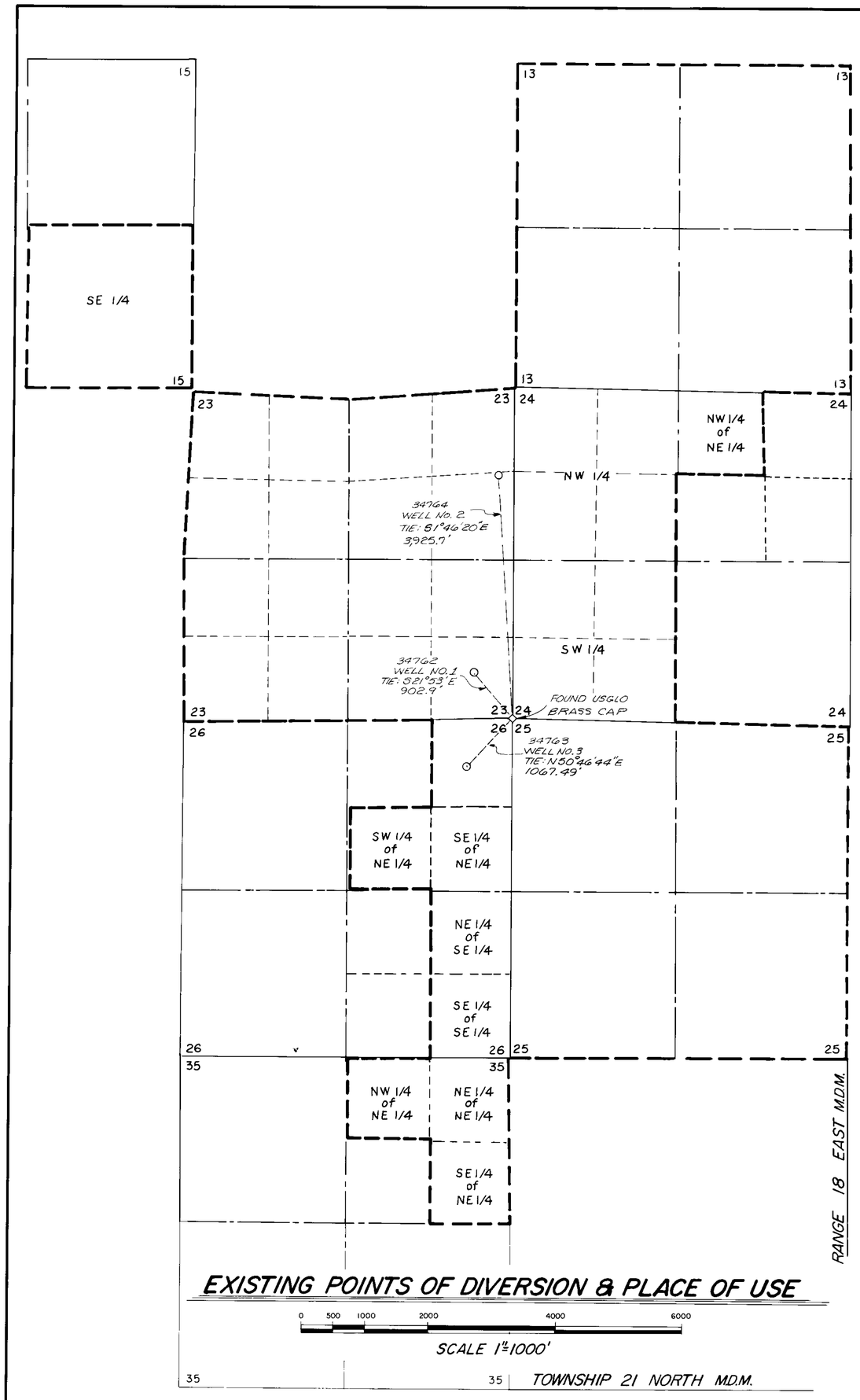

EXISTING POINTS OF DIVERSION & PLACE OF USE

0 500 1000 2000 4000 6000

SCALE 1"=1000'

SCALE 1"=1000' | SCALE 1"=200'

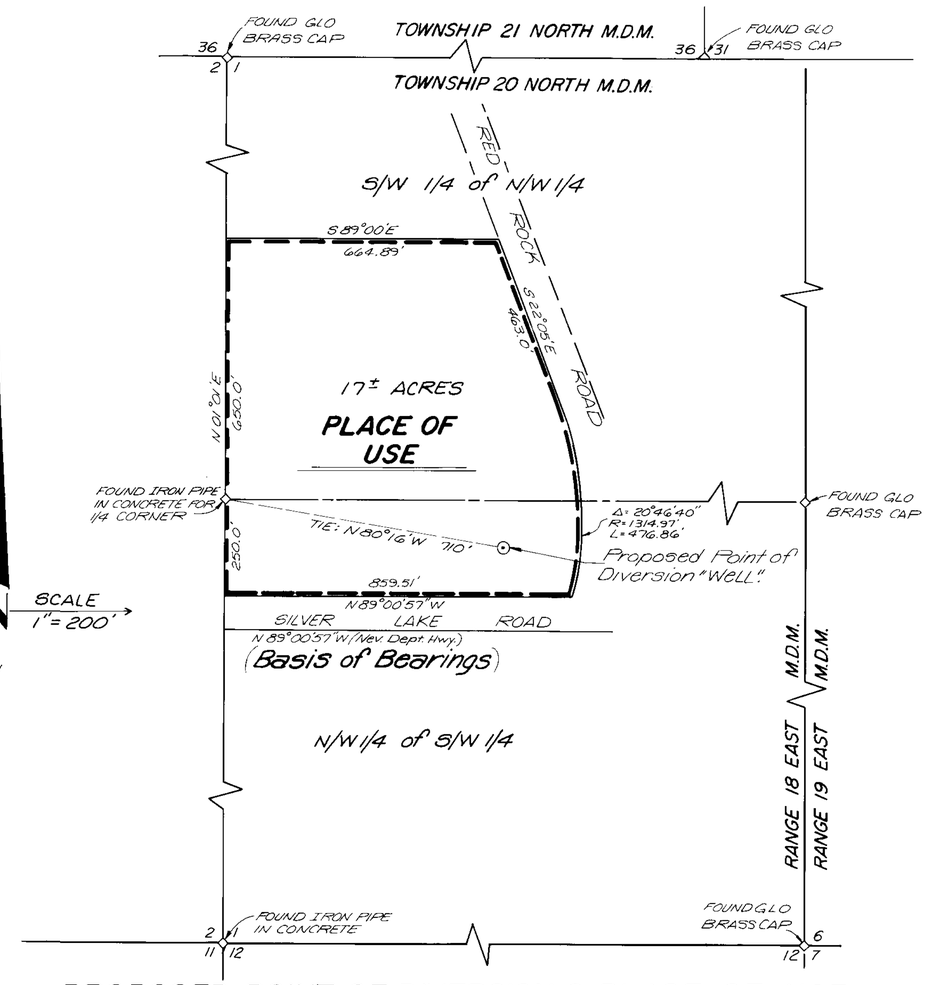

PROPOSED POINT OF DIVERSION & PLACE OF USE

0 100 200 400 800 1200

SCALE 1"=200'

STATE OF NEVADA
COUNTY of WASHOE S.S.

I, E.P. Osgood, being first duly sworn, depose and say that this map, consisting of one sheet, has been correctly drawn to the designated scale from maps of record at the STATE ENGINEERS Office. (File Numbers 44205 and 26216.) That it truly represents the proposed Location and extent of works to be used to divert water from underground source in Washoe County by Jack L. Bacon, W.M.H and Steven C. Amesbury for Commercial and domestic purposes; that the proposed point of diversion and the boundary of all Lands where in the waters are to be used are fully and correctly designated thereon.

E.P. Osgood
E.P. Osgood State Water-Rights Surveyor No. 294

Subscribed and sworn to before me this 23rd day of May 1984.

Marvin Hamrick
Notary Public in and for Washoe County, Nevada

FILED JUN 12 1984 STATE ENGINEER'S OFFICE 7-12-84

48179-20-X1

MAP to ACCOMPANY APPLICATION to CHANGE the POINT of DIVERSION, MANNER and PLACE of USE of a PORTION of PERMIT NUMBERS 34762, 34763, 34764 for COMMERICIAL and DOMESTIC USES by JACK L. BACON; WM. H. AMESBURY and STEVEN C. AMESBURY from UNDERGROUND SOURCE

48181 48180 48179