SE4 Sec 33 T 19S R60E MDM

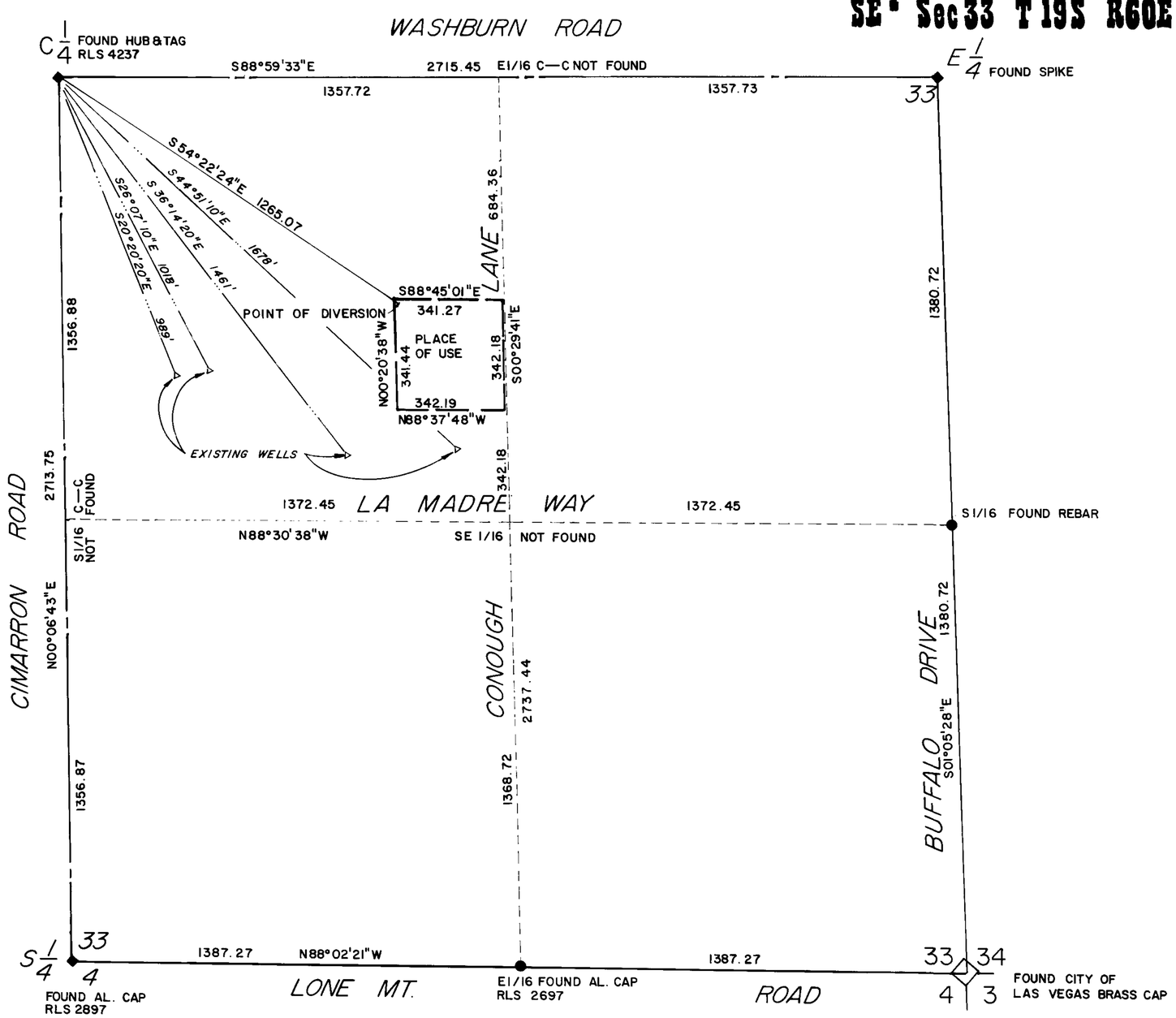

STATE OF NEVADA
COUNTY OF CLARK SS

I, BORIS NARIZNY, BEING FIRST DULY SWORN, DEPOSE AND SAY THAT THIS MAP, CONSISTING OF ONE SHEET, HAS BEEN CORRECTLY DRAWN TO THE DESIGNATED SCALE FROM FIELD NOTES OF A SURVEY MADE BY ME, BETWEEN THE SEVENTH DAY OF NOVEMBER 1983, AND THE TWENTY-FIRST DAY OF DECEMBER 1983; THAT IT TRULY AND CORRECTLY REPRESENTS THE PROPOSED LOCATION AND EXTENT OF THE WORKS USED TO DIVERT WATER FROM AN UNDERGROUND SOURCE IN CLARK COUNTY, BY BRUCE W. VOMACKA FOR DOMESTIC PURPOSES.

Boris Nariz

BORIS NARIZNY
STATE WATER RIGHT SURVEYOR
CERTIFICATE NO. 548

SUBSCRIBED AND SWORN TO BEFORE ME
THIS 23rd DAY OF January, 1984.

Jack Parvin

JACK PARVIN
NOTARY PUBLIC IN AND FOR CLARK COUNTY, NEVADA.

JACK PARVIN Notary Public State of Nevada Clark County 1985

SCALE 1" = 200'

0 50 100 150 200 400 600 800 1000 FEET

BASIS OF BEARINGS:

THE BASIS OF BEARINGS FOR THIS MAP IS THE SOUTH LINE OF THE NORTHEAST QUARTER OF SEC. 33 WHICH BEARS S88°59'33"E AS SHOWN ON PARCEL MAP FILE 40 PAGE 73 AT THE CLARK COUNTY, NEVADA RECORDER'S OFFICE.

MAP
TO ACCOMPANY APPLICATION TO APPROPRIATE WATER
QUASI-MUNICIPAL PURPOSES

BY BRUCE W. VOMACKA

FROM AN UNDERGROUND SOURCE

47684