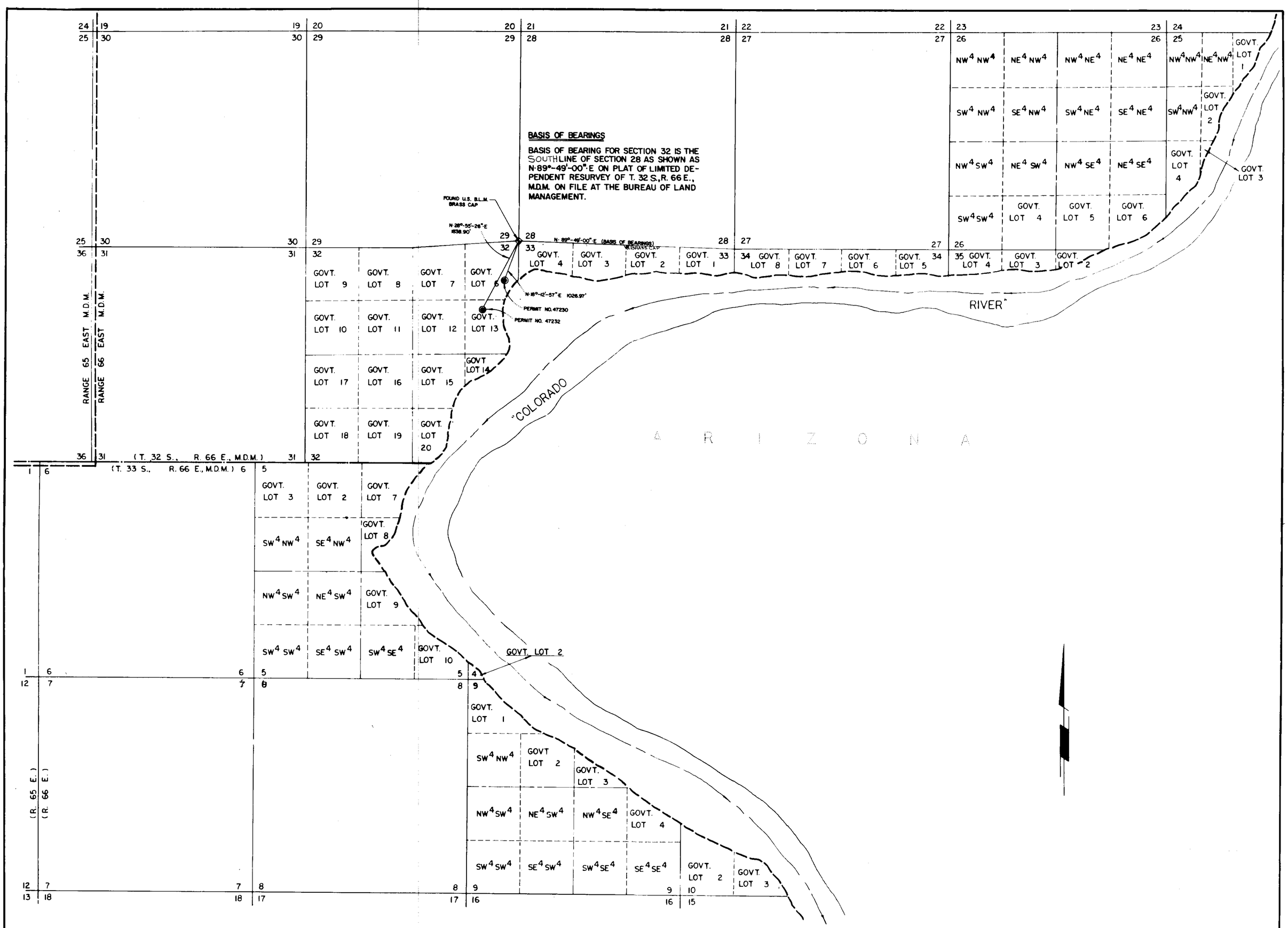

SECTIONS 25, 26, 27, 28, 29, 30, 31, 32, 33, 34, AND 35 T. 32 S., R. 66 E. SECTIONS 4, 5, 6, 7, 8, 9, AND 10 T. 33 S., R. 66 E., M.D.M., CLARK COUNTY, NEVADA

SHEET 2 OF 3 SHEETS

55805 47232 47231 47230

SECTIONS 4, 5, 6, 7, 8, 9, 10, 15, 16, 17, 18, 19, 20, 21, 22, AND 30 T. 33 S., R. 66 E., M.D.M.
SECTIONS 1, 12, 13, 24, AND 25 T. 33 S., R. 65 E., M.D.M., CLARK COUNTY, NEVADA

SHEET 3 OF 3 SHEETS

55805 47232 47231 47230

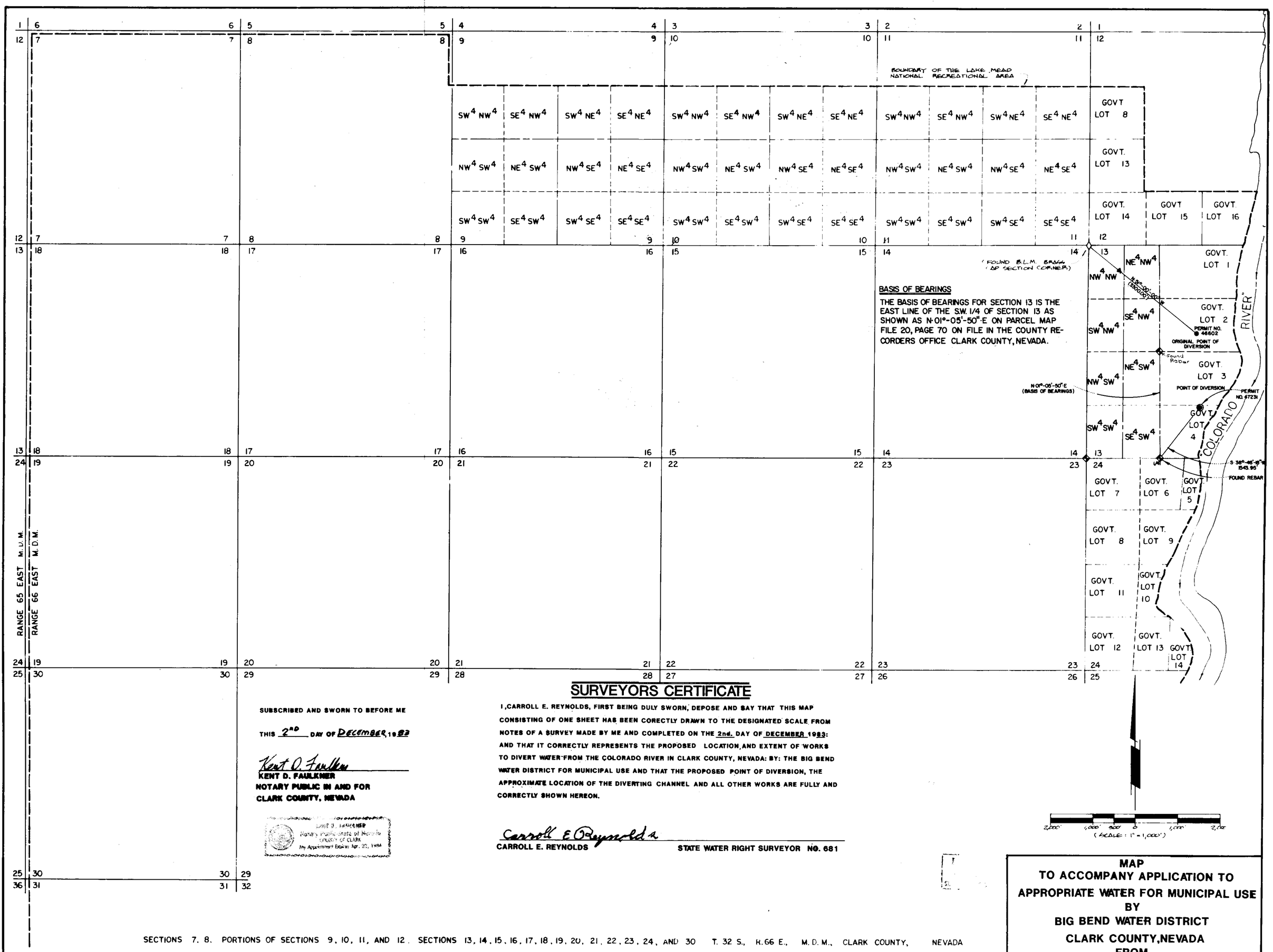

BASIS OF BEARINGS

THE BASIS OF BEARINGS FOR SECTION 13 IS THE EAST LINE OF THE S.W. 1/4 OF SECTION 13 AS SHOWN AS N·01°-05'-50"·E ON PARCEL MAP FILE 20, PAGE 70 ON FILE IN THE COUNTY RECORDERS OFFICE CLARK COUNTY, NEVADA.

SURVEYORS CERTIFICATE

I, CARROLL E. REYNOLDS, FIRST BEING DULY SWORN, DEPOSE AND SAY THAT THIS MAP CONSISTING OF ONE SHEET HAS BEEN CORECTLY DRAWN TO THE DESIGNATED SCALE FROM NOTES OF A SURVEY MADE BY ME AND COMPLETED ON THE 2nd. DAY OF DECEMBER 1983: AND THAT IT CORRECTLY REPRESENTS THE PROPOSED LOCATION, AND EXTENT OF WORKS TO DIVERT WATER FROM THE COLORADO RIVER IN CLARK COUNTY, NEVADA: BY: THE BIG BEND WATER DISTRICT FOR MUNICIPAL USE AND THAT THE PROPOSED POINT OF DIVERSION, THE APPROXIMATE LOCATION OF THE DIVERTING CHANNEL AND ALL OTHER WORKS ARE FULLY AND CORRECTLY SHOWN HEREON.

Carroll E Reynolds Jr.

CARROLL E. REYNOLDS — STATE WATER RIGHT SURVEYOR NO. 681

SUBSCRIBED AND SWORN TO BEFORE ME

THIS 2ND DAY OF DECEMBER, 1983

Kent D. Faulkner

KENT D. FAULKNER
NOTARY PUBLIC IN AND FOR
CLARK COUNTY, NEVADA

KENT D. FAULKNER
Notary Public State of Nevada
County of Clark
My Appointment Expires Apr. 25, 1984

MAP
TO ACCOMPANY APPLICATION TO
APPROPRIATE WATER FOR MUNICIPAL USE
BY
BIG BEND WATER DISTRICT
CLARK COUNTY, NEVADA
FROM
THE COLORADO RIVER

SECTIONS 7, 8, PORTIONS OF SECTIONS 9, 10, 11, AND 12, SECTIONS 13, 14, 15, 16, 17, 18, 19, 20, 21, 22, 23, 24, AND 30 T. 32 S., R. 66 E., M. D. M., CLARK COUNTY, NEVADA

SHEET 1 OF 3 SHEETS

55805 47232 47231 47230