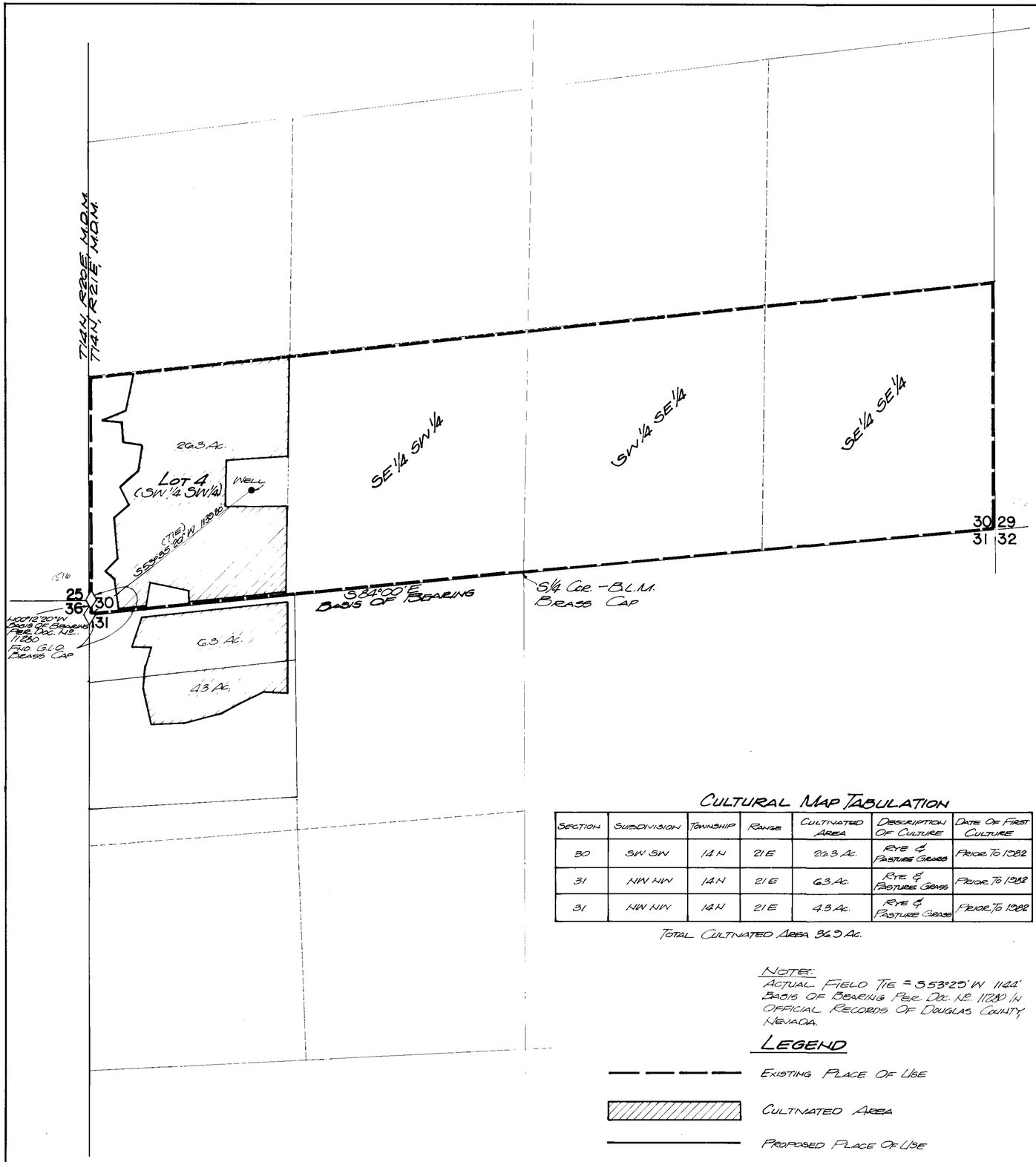

STATE OF NEVADA } SS
CARSON CITY

I, BRUCE R. SCOTT, BEING FIRST DULY SWORN, DEPOSE AND SAY THAT THIS MAP CONSISTING OF ONE SHEET, HAS BEEN CORRECTLY DRAWN TO THE DESIGNATED SCALE, FROM FIELD NOTES OF A SURVEY MADE UNDER MY SUPERVISION ON THE 13TH DAY OF JUNE, 1983; THAT IT TRULY AND CORRECTLY REPRESENTS THE PROPOSED LOCATION AND EXTENT OF THE WORKS USED TO DIVERT WATER FROM AN UNDERGROUND SOURCE IN DOUGLAS COUNTY, NEVADA BY IAN AND JOAN C. MACSWEEN FOR IRRIGATION AND DOMESTIC PURPOSES; THAT THE PROPOSED POINT OF DIVERSION AND THE BOUNDARY OF ALL LANDS, SHOWING BY 40-ACRE SUBDIVISIONS THE AREAS WHERE THE WATER IS DESIGNATED HEREON.

Bruce R. Scott
BRUCE R. SCOTT
STATE WATER RIGHT SURVEYOR NO. 427

SUBSCRIBED AND SWORN TO BEFORE ME THIS 1st DAY OF July, 1983. NOTARY PUBLIC IN AND FOR LYON COUNTY, NEVADA.

Carol A. Smith
NOTARY PUBLIC

CAROL A. SMITH
Notary Public - State of Nevada
LYON COUNTY
My Appointment Expires November 6, 1986

BASIS OF BEARING:

N84°00'E, THE SOUTH LINE OF SECTION 30, T14N, R20E, M.D.B.&M. PER B.L.M. PLAT DATED APRIL 13, 1954 AS STATED ON FILED MAP NO. 21905.

CULTURAL MAP TABULATION

SECTION	SUBDIVISION	TOWNSHIP	RANGE	CULTIVATED AREA	DESCRIPTION OF CULTURE	DATE OF FIRST CULTURE
30	SW SW	14N	21E	26.3 Ac.	RYE & PASTURE GRASS	PRIOR TO 1982
31	NW NW	14N	21E	6.3 Ac.	RYE & PASTURE GRASS	PRIOR TO 1982
31	NW NW	14N	21E	4.3 Ac.	RYE & PASTURE GRASS	PRIOR TO 1982

TOTAL CULTIVATED AREA 36.9 Ac.

NOTE:
ACTUAL FIELD TIE = S53°29'W 1144'
BASIS OF BEARING PER DOC. NO. 11280 IN OFFICIAL RECORDS OF DOUGLAS COUNTY, NEVADA.

THE DIFFERENCE BETWEEN ACTUAL FIELD TIE AND THE ORIGINAL TIE AS SHOWN ON THIS MAP IS 4.70'.

300 200 100 0 300 600
SCALE: 1"=300'

LEGEND

EXISTING PLACE OF USE

CULTIVATED AREA

PROPOSED PLACE OF USE

11145 3-26-85

NORTH

RESOURCE CONCEPTS INC.
340 North Minnesota Street, Carson City, Nevada 89701 (702) 883-1600
ENGINEERING · ECONOMICS · RESOURCE PLANNING

JOB NO. 6022
DATE JUNE 20, 1983
REVISED
DRAWN BY RRS

Sheet 1 of 1

MAP
TO ACCOMPANY APPLICATION
TO CHANGE THE PLACE OF USE
UNDER PERMIT 30196
FOR IRRIGATION & DOMESTIC PURPOSES
BY IAN & JOAN C. MAC SWEEN
FROM AN UNDERGROUND SOURCE
IN DOUGLAS COUNTY, NEVADA

47048