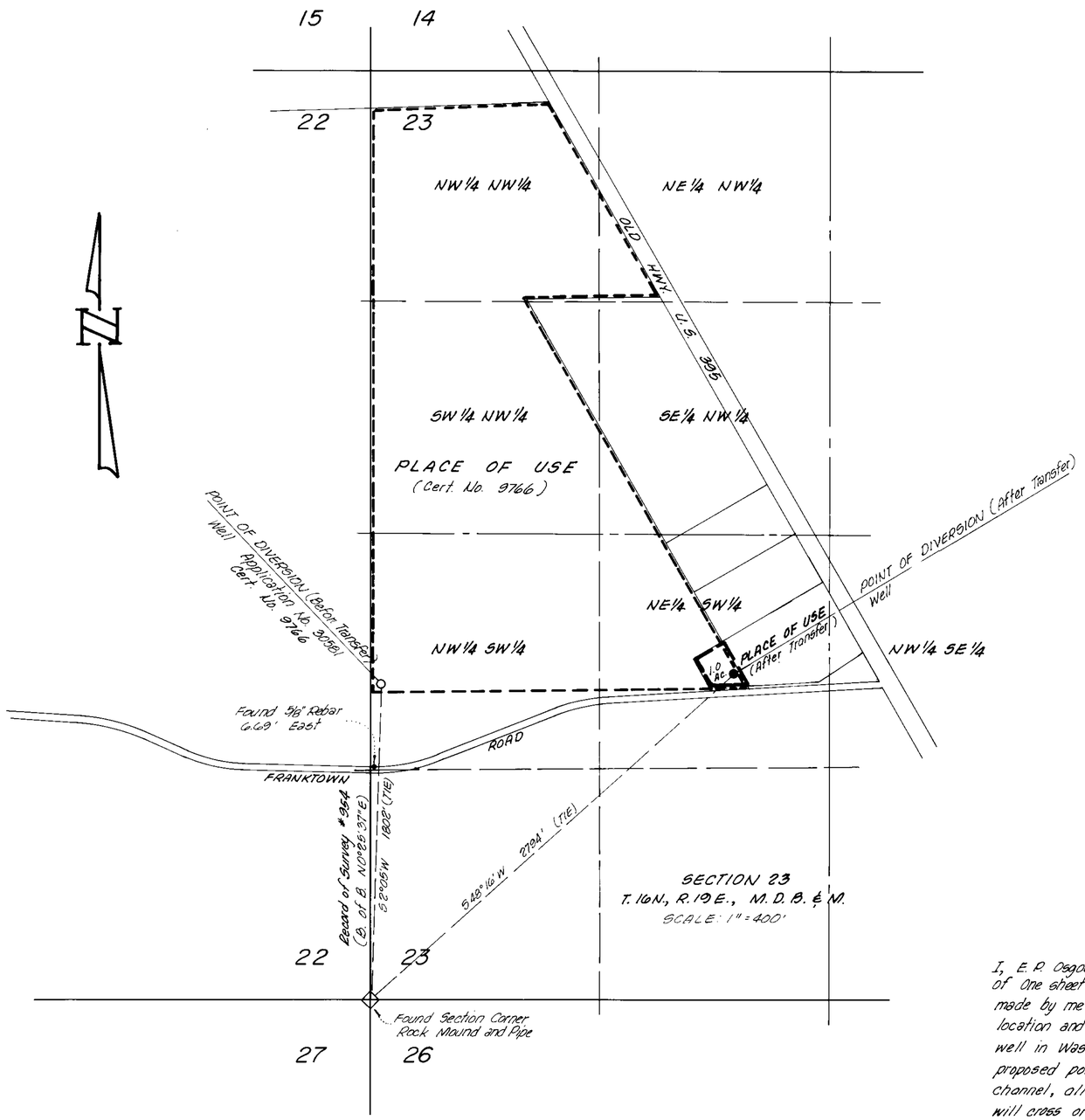

I, E. P. Osgood, Jr., being first duly sworn, depose and say that this map, consisting of One sheet has been correctly drawn to the designated scale from field notes of a survey made by me on January 22, 1983; that it truely and correctly represents the proposed location and extent of the works used to divert water from underground sources by well in Washoe County, Nevada by Robert L. Weise for irrigation purposes. That the proposed point of diversion, the approximate location and size of the diverting channel, all reservoirs or basins, the location and names of all other works which will cross or connect with the proposed works, and the boundary of all lands, showing by 40 acre subdivisions the areas proposed to be irrigated, are fully and correctly designated thereon.

E P Osgood Jr.

E. P. Osgood, Jr. (State Water Rt. Sur 294)

Subscribed and sworn to before me
this 23rd day of March, 1983.
Notary Public in and for Washoe County, Nevada.

Marvin Hamrick

MARVIN HAMRICK
Notary Public - State of Nevada
Washoe County
My Appointment Expires May 8, 1985

SCALE: 1" = 400'

0 500 1000 1500 2000

FILED
JUN 15 1983
STATE ENGINEER'S OFFICE

MAP TO ACCOMPANY
APPLICATION TO CHANGE POINT OF DIVERSION
AND PLACE OF USE 30581 Cert 9766

ROBERT L. WEISE
dba LIGHTNING "W" RANCH

FROM UNDERGROUND SOURCES

E.P. OSGOOD, JR. (294) SHEET 1 OF 1

46810