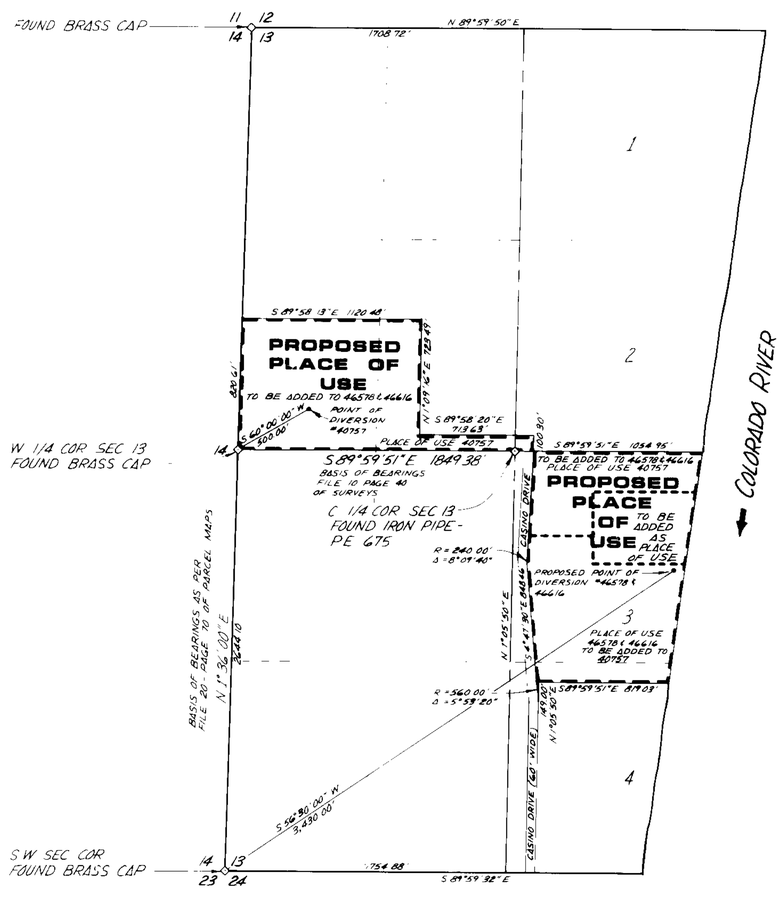

NORTH

SCALE: 1" = 500 FEET

STATE OF NEVADA }
COUNTY OF CLARK } SS

I, ROBERT J McNUTT, BEING FIRST DULY SWORN, DO DEPOSE AND SAY THAT THIS MAP, CONSISTING OF ONE SHEET, HAS BEEN CORRECTLY DRAWN TO THE DESIGNATED SCALE FROM FIELD NOTES OF A SURVEY MADE BY ME ON FEBRUARY 20, 1980 AND DECEMBER 6, 1982; THAT IT TRULY AND CORRECTLY REPRESENTS THE PROPOSED LOCATION AND EXTENT OF THE WORKS USED TO DIVERT WATER FROM UNDERGROUND SOURCES AND THE COLORADO RIVER IN CLARK COUNTY, NEVADA BY EDGEWATER HOTEL AND CASINO.

STATE WATER RIGHT SURVEYOR
ROBERT J. McNUTT

SUBSCRIBED AND SWORN TO BEFORE ME
THIS 5th DAY OF APRIL, 1983

NOTARY PUBLIC IN AND FOR
CLARK COUNTY, NEVADA

500 400 300 200 100 0 500 1000 1500 2000

SCALE: 1"= 500'

PLACE OF USE

A PORTION OF
SECTION 13, T. 32 S. R. 66 E. M.D.M.
CLARK COUNTY, NEVADA

46798 12389 01/17/90

APPLICATION TO CHANGE
PLACE OF USE
OF APPLICATION 40757

BY: EDGEWATER HOTEL AND CASINO

FOR: QUASI-MUNICIPAL (CASINO-HOTEL) AND DOMESTIC USE, & COMMERCIAL USE

FROM: UNDERGROUND SOURCES AND THE COLORADO RIVER IN CLARK COUNTY, NEVADA.

46798 8303