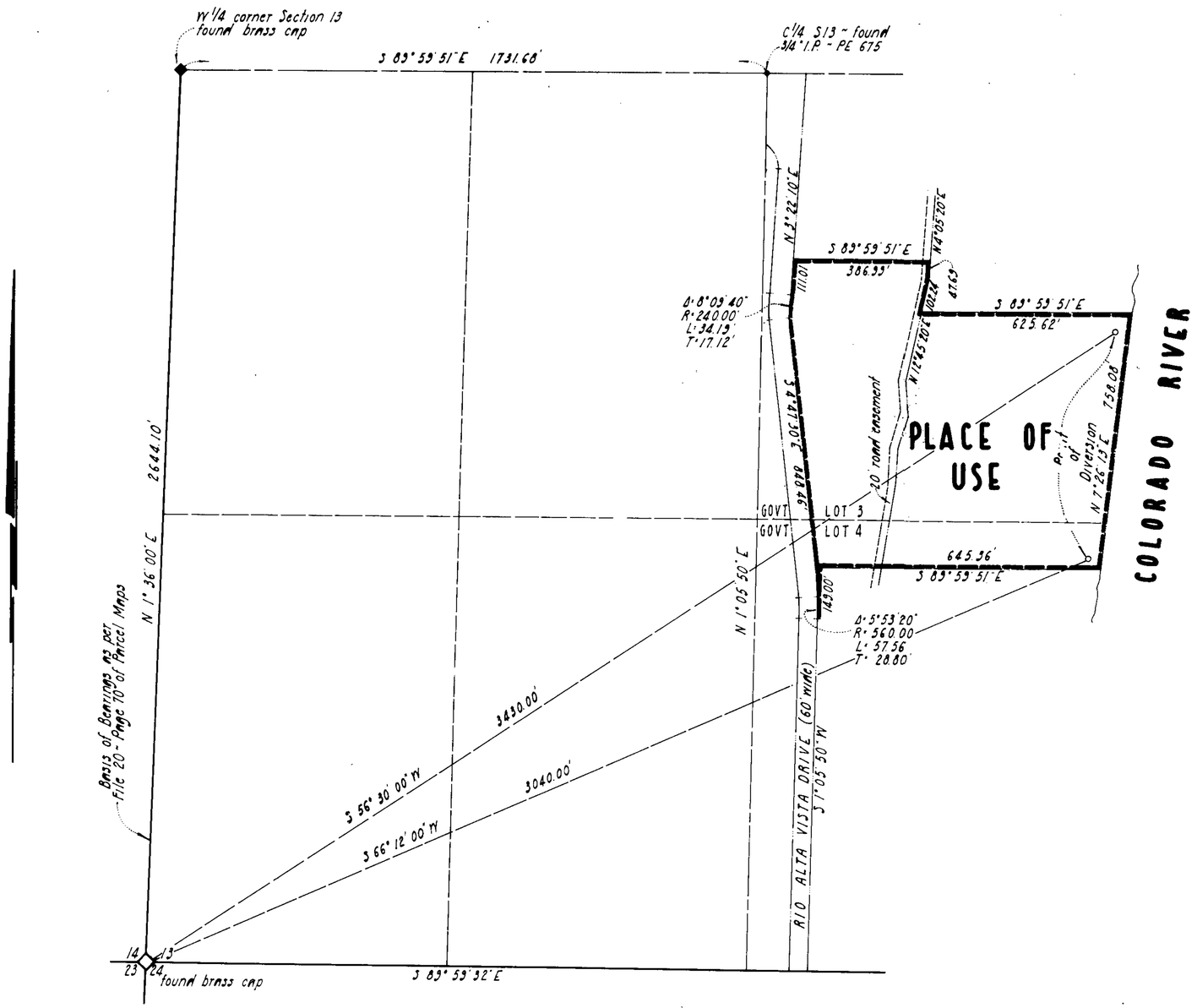

State of Nevada
County of Clark } ss.

I, Robert J. McNutt, being first duly sworn, do depose and say that this map, consisting of one sheet, has been correctly drawn to the designated scale from field notes of a survey made under my supervision on December 6, 1982; that it truly and correctly represents the locations and extent of the works used to divert water from an underground source in Clark County, Nevada by William G. Bennett and William N. Pennington for quasi-municipal & domestic use.

Robert J. McNutt
State Water Right Surveyor
#418

subscribed and sworn to before me this 30 day of February, 1983

Sandra A. Hathaway
notary public

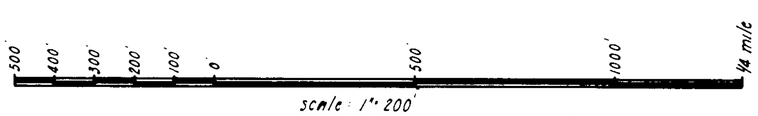

PLACE OF USE

A PORTION OF SECTION 13 · T32S · R66E · MDM CLARK COUNTY · NEVADA

FILED
FEB 07 1983
STATE ENGINEER'S OFFICE

MAP
TO ACCOMPANY AN APPLICATION TO APPROPRIATE WATER

BY: William G. Bennett & William N. Pennington
FOR: Quasi-municipal and domestic use
FROM: Underground source

46578 46577