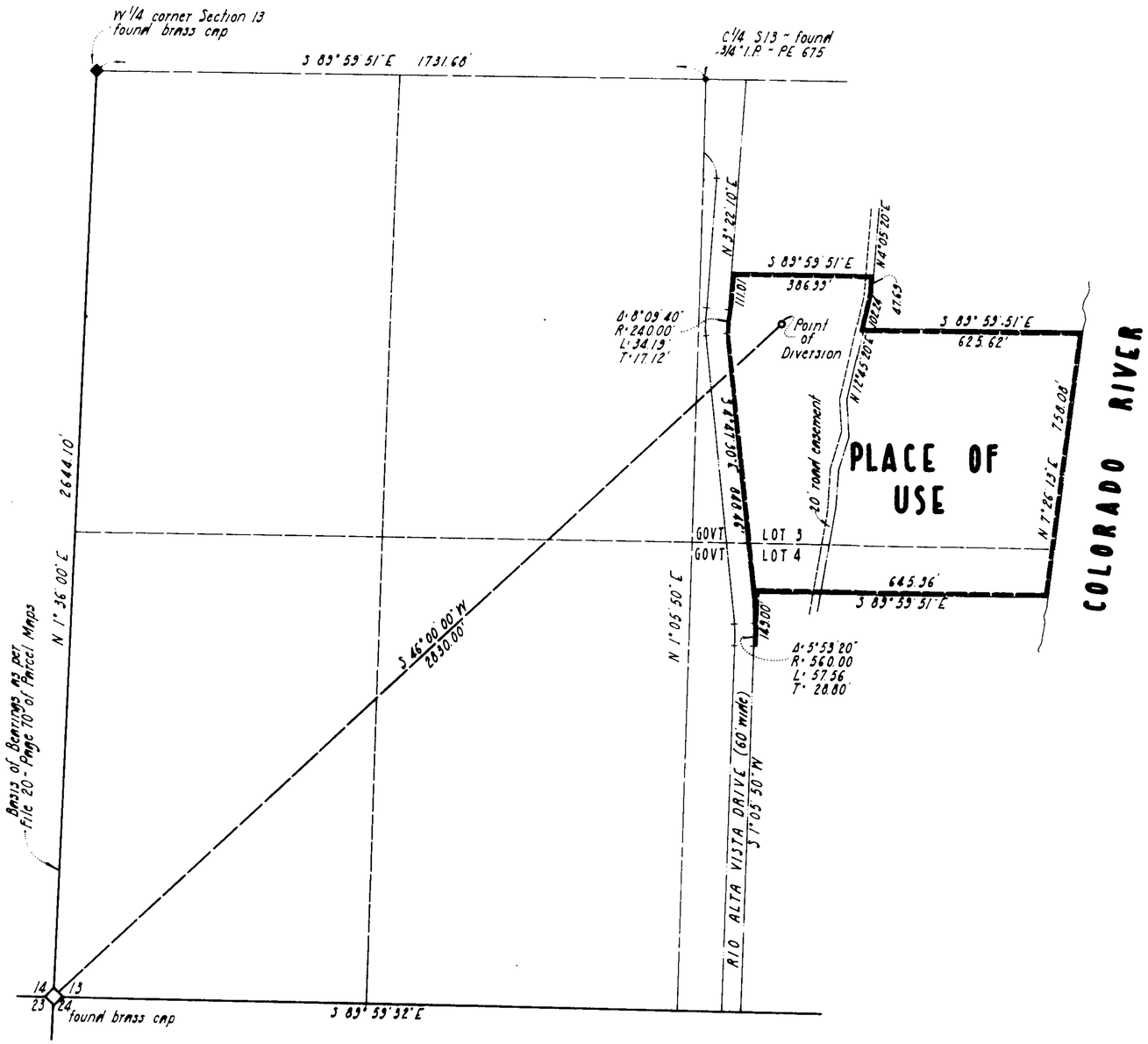

State of Nevada
County of Clark } ss

I, Robert J. McNutt, being first duly sworn, do depose and say that this map, consisting of one sheet, has been correctly drawn to the designated scale from field notes of a survey made under my supervision on December 6, 1982, that it truly and correctly represents the locations and extent of the works used to divert water from an underground source in Clark County, Nevada by James H. Bilbray for quasi-municipal and domestic use.

subscribed and sworn to before me this 21st day of December, 1982

Robert J. McNutt
State Water Right Surveyor
#418

notary public

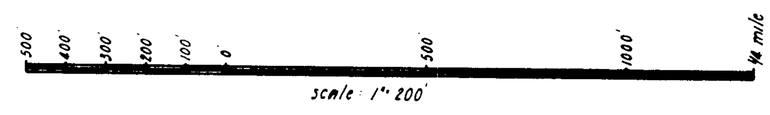

PLACE OF USE

A PORTION OF SECTION 13 · T32S · R66E · MDM CLARK COUNTY · NEVADA

46159

FILED
DEC 2 1982
STATE ENGINEER'S OFFICE

MAP
TO ACCOMPANY AN APPLICATION TO APPROPRIATE WATER

BY: James H. Bilbray
FOR: Quasi-municipal and domestic use
FROM: Underground source

46159