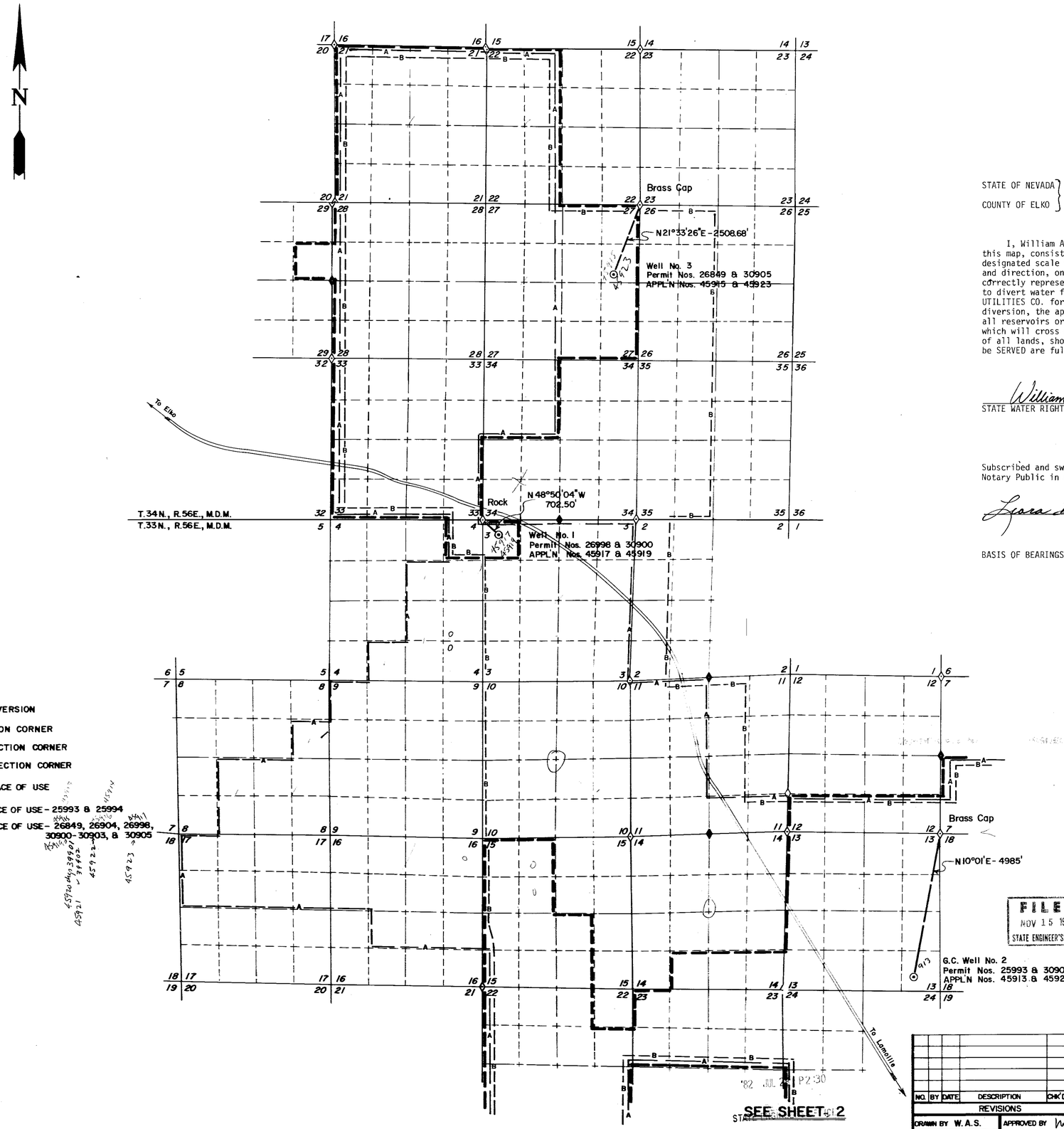

LEGEND

- POINT OF DIVERSION
- FOUND SECTION CORNER
- FOUND 1/4 SECTION CORNER
- FOUND 1/16 SECTION CORNER
- PROPOSED PLACE OF USE
- A — EXISTING PLACE OF USE - 25993 & 25994
- B — EXISTING PLACE OF USE - 26849, 26904, 26998, 30900-30903, & 30905

STATE OF NEVADA }
COUNTY OF ELKO } ss.

I, William A. Nisbet, being first duly sworn, depose and say that this map, consisting of two sheets, has been correctly drawn to the designated scale from field notes of a survey, made under my supervision and direction, on the 27th day of OCTOBER, 1972; that it truly and correctly represents the proposed location and extent of the works used to divert water from UNDERGROUND SOURCES in ELKO COUNTY by SPRING CREEK UTILITIES CO. for MUNICIPAL PURPOSES. That the proposed points of diversion, the approximate location and size of the diverting channel, all reservoirs or basins, the location and names of all other works which will cross or connect with the proposed works, and the boundary of all lands, showing by 40-acre subdivisions, the areas proposed to be SERVED are fully and correctly designated thereon.

William A. Nisbet
STATE WATER RIGHT SURVEYOR NO. 3805

REGISTERED LAND SURVEYOR STATE OF NEVADA
WILLIAM A. NISBET
3805

Subscribed and sworn to before me this 26th day of July, 1980.
Notary Public in and for Elko County, Nevada.

Leora Bernadot

LEORA BERNADOT
Notary Public State of Nevada
Elko County, Nevada
My appointment expires May 2, 1988

BASIS OF BEARINGS: SOLAR OBSERVATION

45916 CERTIFICATE No. 13135 ISSUED 11-8-91

FILED
NOV 15 1982
STATE ENGINEER'S OFFICE

0 2000' 4000' 6000' 8000' 10,000'
SCALE: 1" = 2000'

45913-23

MAP

TO ACCOMPANY APPLICATION TO CHANGE PLACE OF USE & MANNER OF USE TO

MUNICIPAL PURPOSES

BY

SPRING CREEK UTILITIES CO.

FROM UNDERGROUND SOURCES

NO.	BY	DATE	DESCRIPTION	CHK'D	APP'D

REVISIONS

DRAWN BY W.A.S. | APPROVED BY WAN
JOB NO. 2146-003 | DATE JULY 1982

CHILTON ENGINEERING CHARTERED
ELKO, NEVADA — RENO, NEVADA

W82019 1/2

SHEET 1 of 2

36493T 80340 80123 79834 74597 72664T 66857 60578 60579T 56553 56383T 56382T 56381T 56380T 45923 45922 45921 45920 45919 45918 45917 45916 45915 45914 45913

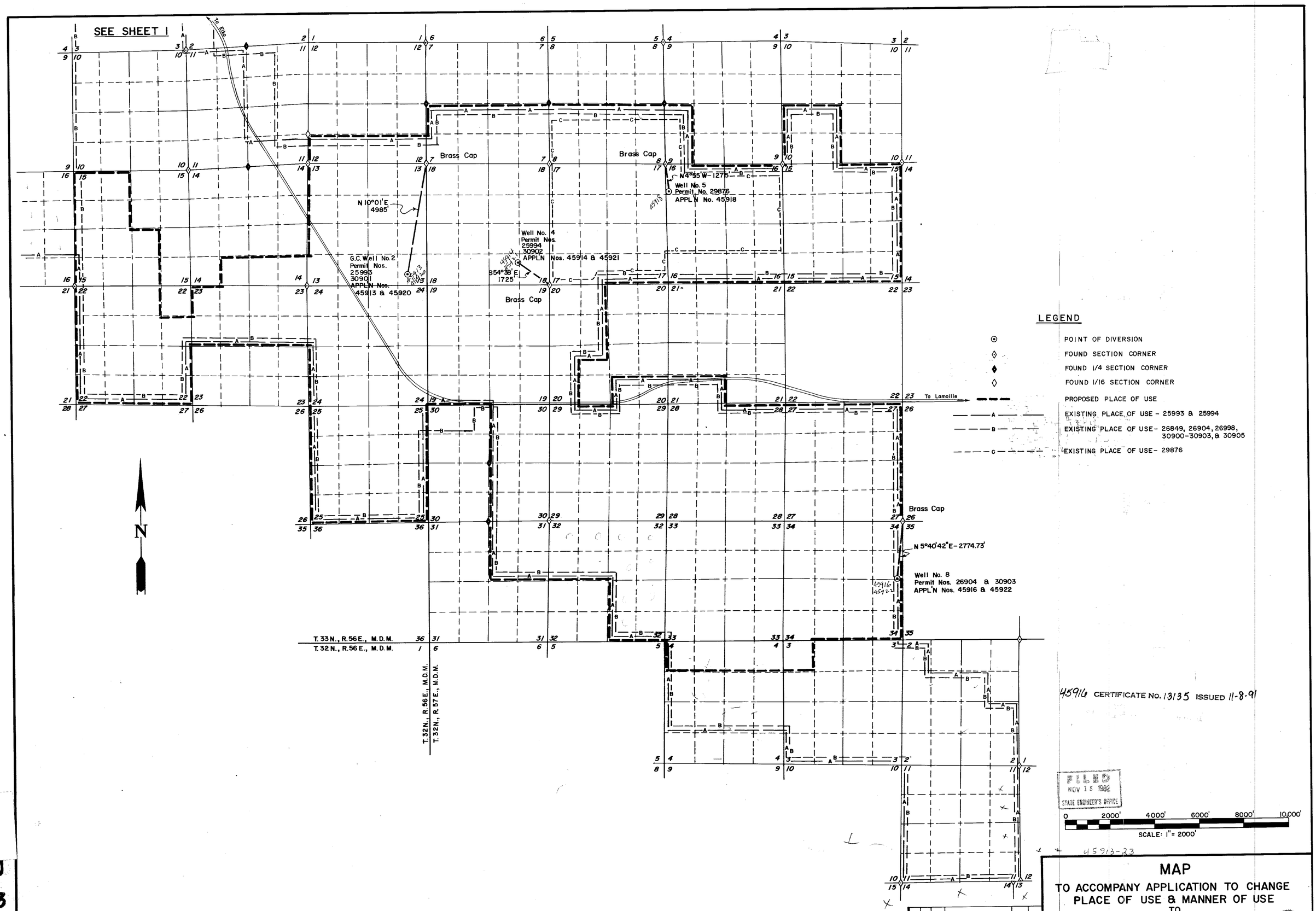

MAP

TO ACCOMPANY APPLICATION TO CHANGE PLACE OF USE & MANNER OF USE TO

MUNICIPAL PURPOSES

BY

SPRING CREEK UTILITIES CO.

FROM UNDERGROUND SOURCES

80340
80123
79834
74597
72664T
66857
60578
60579T
56553
56383T
56382T
56381T
56380T
45923
45922
45921
45920
45919
45918
45917
45916
45915
45914
45913