Cultural Map Tabulation

Section	Subdivision	Township	Range	Acreage	Culture
12	[illegible]	2.36 N.	R.37E.	5.61	Pasture
12	[illegible]	7.36 N.	R.37E.	1.27	Sweet Corn
12	[illegible]	7.36 N.	R.37E.	.06	Garden
12	[illegible]	7.36 N.	R.37E.	.06	Lawn
			Total:	7.0 Ac.	

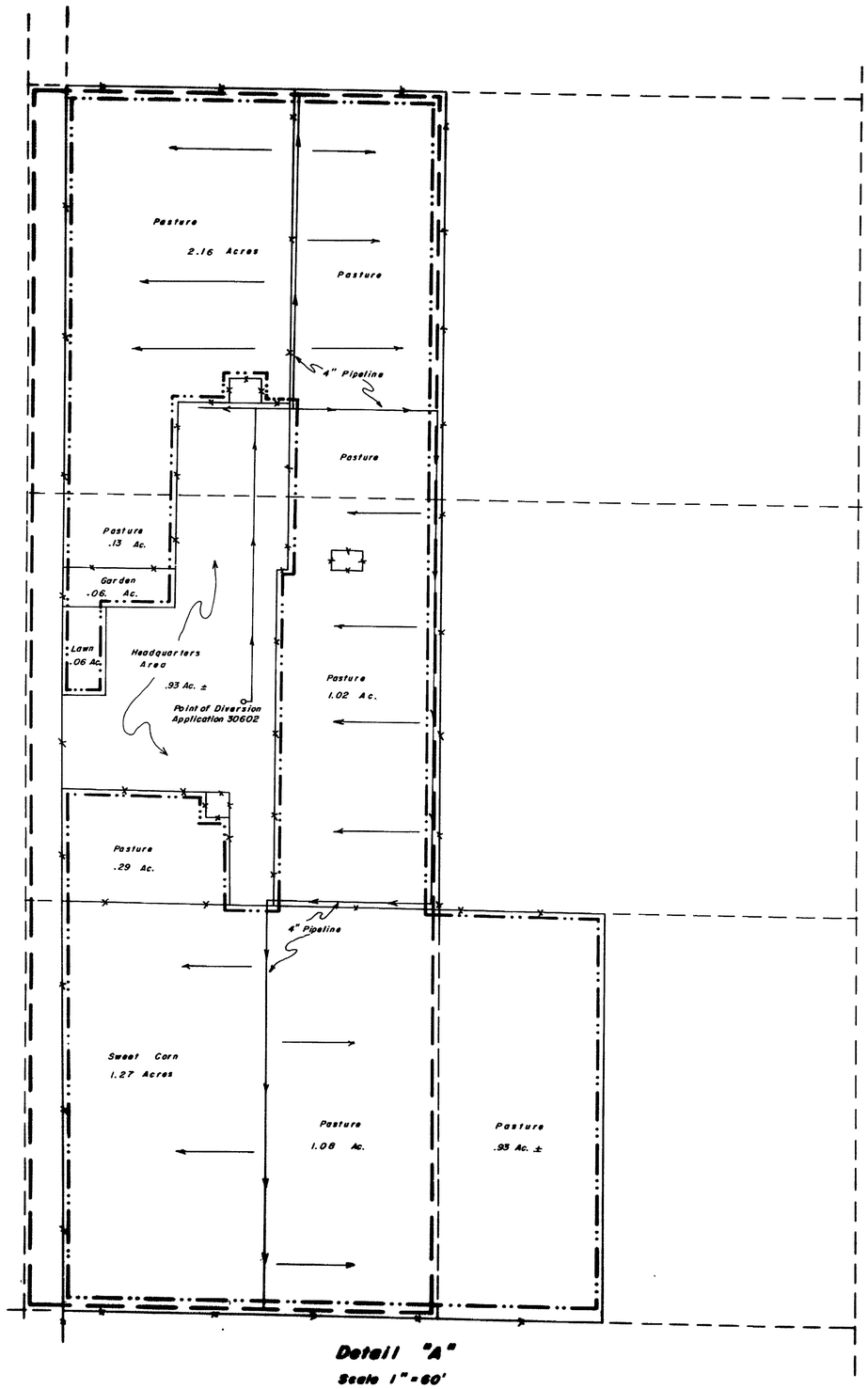

Detail "A"
Scale 1" = 60'

T.35N. R.37E.
M.D.B.&M.

SE1/4 Of Section 12

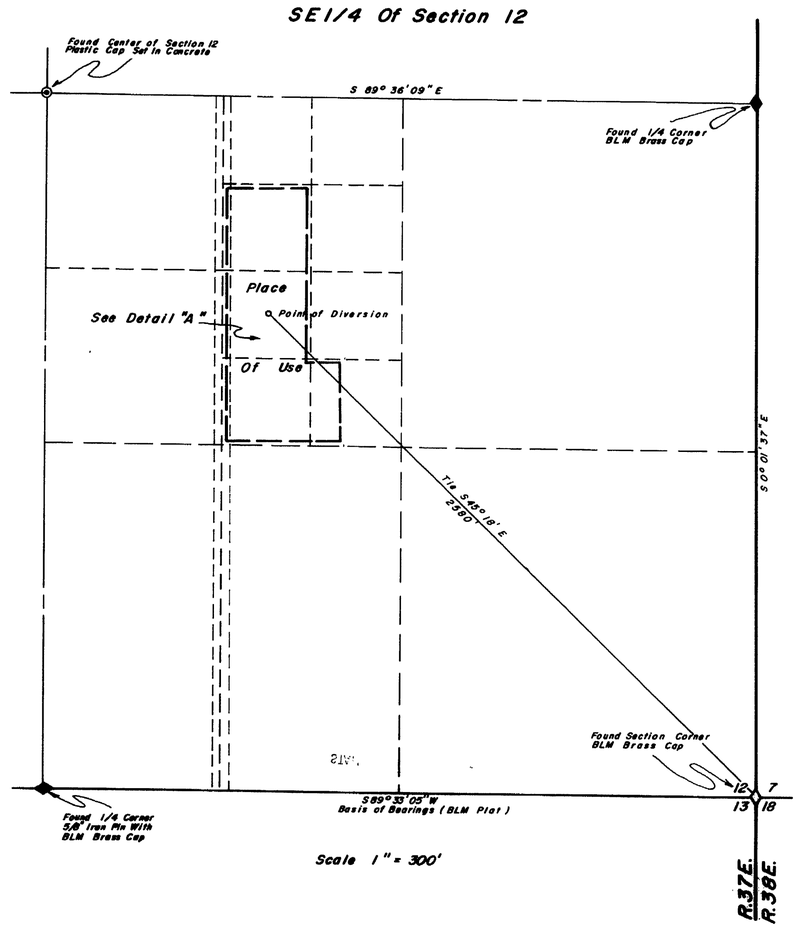

Scale 1" = 300'

Legend
Existing Place Of Use
Proposed Place Of Use

State of Nevada
County of Humboldt } S.S.

I, John H. Milton III, being first duly sworn, depose and say that this map, consisting of one sheets, numbered from 1 to 1, inclusive, has been correctly drawn to the designated scale from field notes of a survey made by me, (or under my supervision and direction) between the 27th day of October, and the 27th day of October 1980; that it truly and correctly represents the location and extent of the works used to divert water from underground, in Humboldt County, by Raymond B. and Barbara Kearns for irrigation purposes under Application No. 30602. That the point of diversion, the location and size of the diverting channel, location and description of all measuring devices, the location and extent of lands owned or controlled by the applicant upon which water applied for under Application No. 30602 is used, together with the area and kind of culture in each 40-acre subdivision, and the location and names of all other works or streams which are crossed by or connected with said works are fully and correctly designated thereon.

John H. Milton III
State Water Right Surveyor No. 573

REGISTERED LAND SURVEYOR - STATE OF NEVADA
JOHN H. MILTON III
No. 5271

Subscribed and sworn to before me this 7th day of November, 1980.

Robyn Caldwell
Notary Public

ROBYN L. CALDWELL
Notary Public - State of Nevada
Humboldt County
My Commission expires Mar. 8, 1981

Scale 1" = 60'

60 0 60 120 180 240

CERTIFICATE No. 11043 ISSUED 8/9/84

FILED
JAN 29 1982
STATE ENGINEER'S OFFICE

OFFICE
STATE ENGINEER
1980 NOV 12 PM 1 58

45268

Map
To Accompany Proof Of Beneficial Use
Under Application No. 30602
And To Change The Place Of Use
By Raymond B. & Barbara Kearns
For Irrigation Purposes
Humboldt County

Desert Mountain Surveying Company
510 Molarboy Street
Winnemucca, Nevada 89445