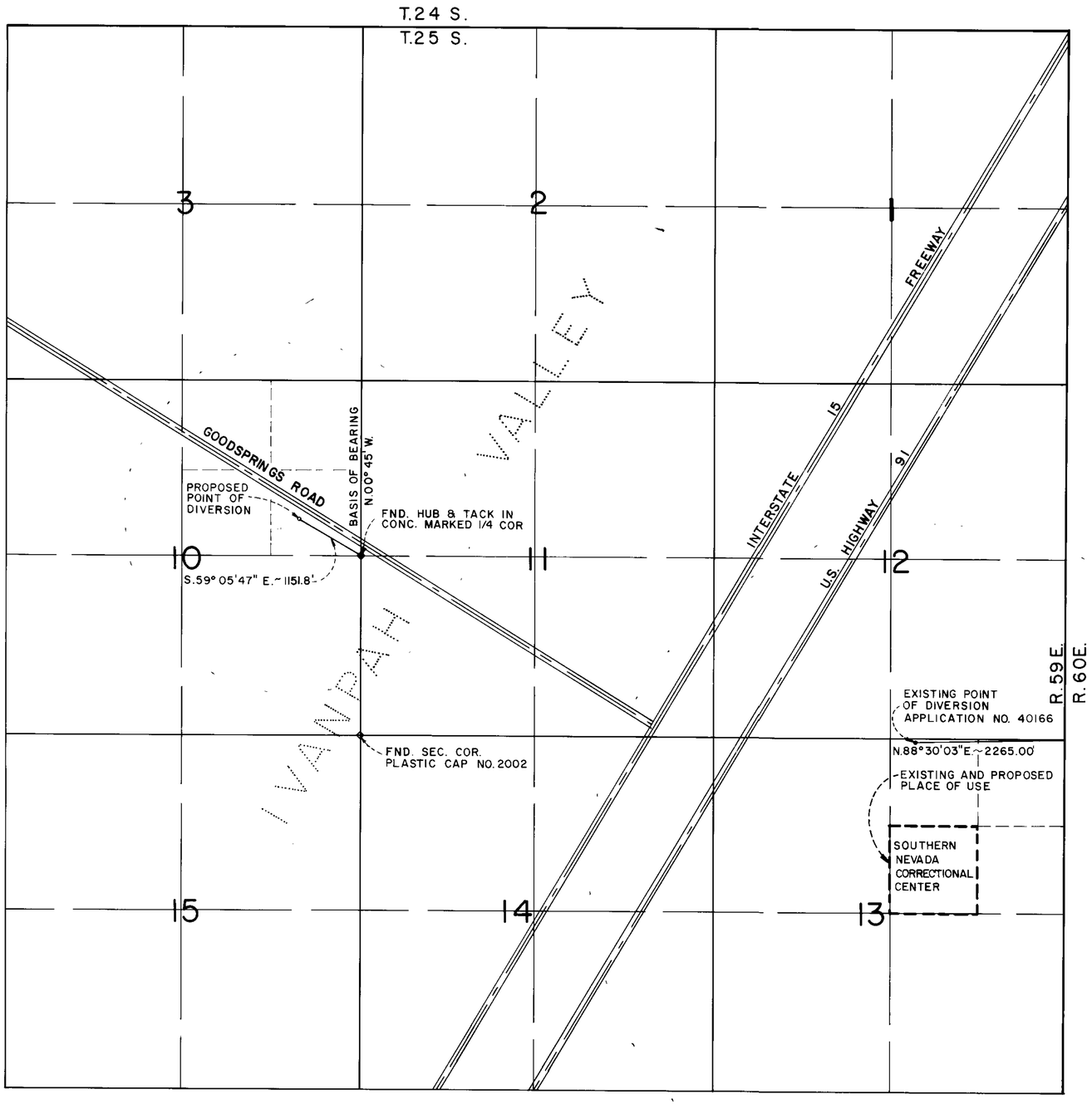

AFFIDAVIT

STATE OF NEVADA
COUNTY OF CLARK } SS

I, RICHARD S. LELAND, BEING FIRST DULY SWORN, DEPOSE AND SAY THAT THIS MAP CONSISTING OF ONE SHEET HAS BEEN CORRECTLY DRAWN TO THE DESIGNATED SCALE FROM FIELD NOTES OF A SURVEY MADE BY ME, OR UNDER MY DIRECT SUPERVISION AND DIRECTION ON THE 16TH DAY OF NOVEMBER 1981; THAT IT TRULY REPRESENTS THE LOCATION AND EXTENT OF THE PROPOSED WORKS TO CHANGE THE POINT OF DIVERSION FROM UNDERGROUND SOURCES IN IVANPAH VALLEY, CLARK COUNTY, NEVADA BY THE STATE OF NEVADA PUBLIC WORKS BOARD FOR QUASI-MUNICIPAL PURPOSES; THAT THE PROPOSED POINT OF DIVERSION, THE APROXIMATE LOCATION OF THE WELL, THE LOCATION AND NAMES OF ALL OTHER WORKS WHICH WILL CROSS OR CONNECT WITH THE PROPOSED WORKS, AND THE BOUNDARY OF ALL LANDS, ARE FULLY AND CORRECTLY DESIGNATED THEREON.

Richard S. Leland
RICHARD S. LELAND, NEVADA WATER RIGHTS SURVEYOR NO. 405

SUBSCRIBED AND SWORN TO BEFORE ME THIS 2nd DAY OF December 1981

Jeralyn Oliver
NOTARY PUBLIC IN AND FOR CLARK COUNTY, NEVADA

MY COMMISSION EXPIRES January 5, 1983

JERALYN OLIVER
Notary Public-State of Nevada
COUNTY OF CLARK
My Commission Expires: Jan. 5, 1983

BASIS OF BEARING

THE BASIS OF BEARING N.00°54' W. BEING THE SECTION LINE BETWEEN SECTION 10 AND SECTION 11, T. 25 S., R. 59 E., MDB & M, AS SHOWN ON THE ORIGINAL GOVERNMENT LAND OFFICE SURVEY.

N

2000 500 0 1000 3000

SCALE 1"=1000'

45039

FILED
MAR 8 1982
STATE ENGINEER'S OFFICE

STA.

MAP

TO ACCOMPANY APPLICATION NO. 45039 TO CHANGE THE POINT OF DIVERSION OF WATER HERETOFORE APPROPRIATED UNDER APPLICATION NO. 40166 BY THE NEVADA STATE PUBLIC WORKS BOARD FROM AN UNDERGROUND SOURCE IN IVANPAH VALLEY, NEVADA.

45039