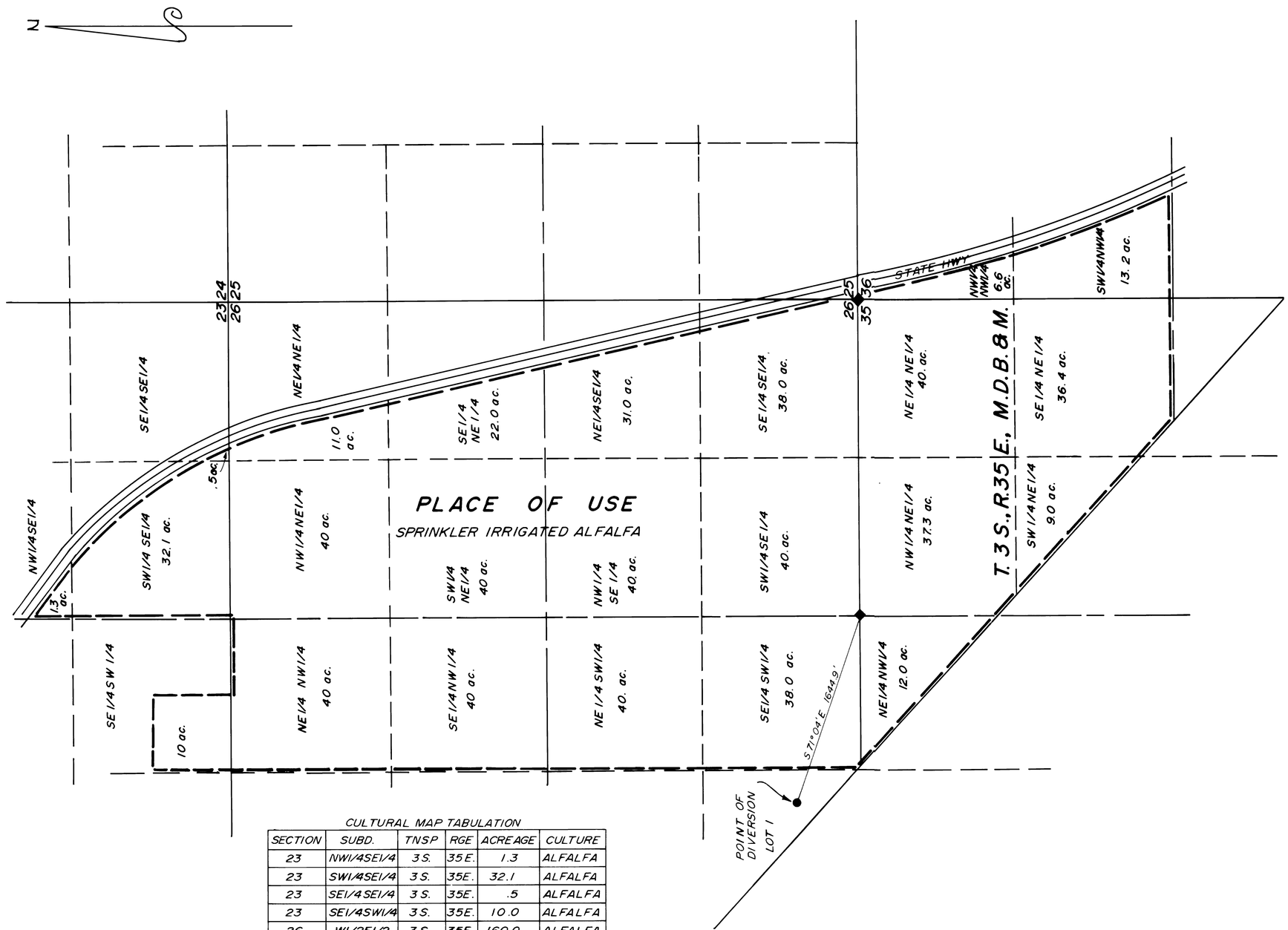

CULTURAL MAP TABULATION

SECTION	SUBD.	TNSP	RGE	ACREAGE	CULTURE
23	NW1/4SE1/4	3S.	35E.	1.3	ALFALFA
23	SW1/4SE1/4	3S.	35E.	32.1	ALFALFA
23	SE1/4SE1/4	3S.	35E.	.5	ALFALFA
23	SE1/4SW1/4	3S.	35E.	10.0	ALFALFA
26	W1/2E1/2	3S.	35E.	160.0	ALFALFA
26	E1/2NW1/4	3S.	35E.	80.0	ALFALFA
26	NE1/4SW1/4	3S.	35E.	40.0	ALFALFA
26	NE1/4NE1/4	3S.	35E.	11.0	ALFALFA
26	SE1/4NE1/4	3S.	35E.	22.0	ALFALFA
26	NE1/4SE1/4	3S.	35E.	31.0	ALFALFA
26	SE1/4SE1/4	3S.	35E.	38.0	ALFALFA
26	SE1/4SW1/4	3S.	35E.	38.0	ALFALFA
35	NE1/4NE1/4	3S.	35E.	40.0	ALFALFA
35	NW1/4NE1/4	3S.	35E.	37.3	ALFALFA
35	NE1/4NW1/4	3S.	35E.	12.0	ALFALFA
35	SW1/4NE1/4	3S.	35E.	9.0	ALFALFA
35	SE1/4NE1/4	3S.	35E.	36.4	ALFALFA
36	NW1/4NW1/4	3S.	35E.	6.6	ALFALFA
36	SW1/4NW1/4	3S.	35E.	13.2	ALFALFA
TOTAL:				618.4	

STATE OF NEVADA }
COUNTY OF LYON } ss

I, BRUCE L. RICE, BEING FIRST DULY SWORN, DEPOSE AND SAY THAT THIS MAP, CONSISTING OF ONE SHEET, HAS BEEN CORRECTLY DRAWN TO THE DESIGNATED SCALE FROM FIELD NOTES OF A SURVEY MADE BY ME ON OCTOBER 15, 1985
THAT IT TRULY AND CORRECTLY REPRESENTS THE PROPOSED LOCATION AND EXTENT OF THE WORKS USED TO DIVERT WATER FROM AN UNDERGROUND SOURCE IN ESMERALDA COUNTY BY ROY C. AND MARY ANNAH SMITH FOR IRRIGATION AND DOMESTIC PURPOSES UNDER PERMITS 44536, 37, & 38. THAT THE POINT OF DIVERSION, THE LOCATION, SIZE OF THE DIVERTING CHANNEL, LOCATION AND DESCRIPTION OF ALL MEASURING DEVICES, THE LOCATION AND EXTENT OF LANDS OWNED OR CONTROLLED BY THE APPLICANT UPON WHICH WATER APPLIED FOR UNDER PERMITS 44536, 37, & 38 IS USED TOGETHER WITH AREA & THE KIND OF CULTURE IN EACH 40-ACRE SUBDIVISION, AND THE LOCATION AND NAMES OF ALL OTHER WORKS OR STREAMS WHICH ARE CROSSED BY OR CONNECTED WITH SAID WORKS ARE FULLY AND CORRECTLY DESIGNATED THEREON.

Bruce L. Rice
STATE WATER RIGHT SURVEYOR

SUBSCRIBED AND SWORN TO BEFORE ME THIS 18th DAY OF October, 1985
NOTARY PUBLIC IN AND FOR
Austin R. Schroder

AUSTIN R. SCHRODER

BASIS OF BEARING:
NORTH LINE NE1/4, SEC. 2, T. 4 S., R. 35 E = S. 89°04' W. PER CULTURAL MAP UNDER 02733

SCALE: 1" = 500'

500 0 500 1000 1500

CERTIFICATE No. 12490 ISSUED 8-13-90
CERTIFICATE No. 12491 ISSUED 8-13-90
CERTIFICATE No. 12492 ISSUED 8-13-90

FILED
JUL 28 1986
STATE ENGINEER'S OFFICE

RICE ENGINEERING
Civil Engineering & Surveying
2299 HWY 208
P.O. BOX 130
SMITH, NV

MAP
TO ACCOMPANY PROOFS OF BENEFICIAL USE UNDER PERMITS 44536, 44537 AND 44538

FROM: UNDERGROUND
BY: ROY C. AND MARY ANNAH SMITH
FOR: IRRIGATION & DOMESTIC PURPOSES

44538 44537 44536