SECTION	SUBDIVISION	TOWNSHIP	RANGE	CULTIVATED ACREAGE	DESCRIPTION OF CULTURE
31	NW 1/4 NW 1/4	12 N	20 E	37.8	IRRIGATED PASTURE
"	SW 1/4 NW 1/4	"	"	40.0	" "
36	NE 1/4 NE 1/4	"	19 E	32.0	" "
"	SE 1/4 NE 1/4	"	"	11.8	" "
"	NW 1/4 NE 1/4	"	"	0.7	" "
30	SW 1/4 SW 1/4	"	20 E	38.2	" "
"	NW 1/4 SW 1/4	"	"	40.0	" "
"	SW 1/4 NW 1/4	"	"	40.0	" "
25	SE 1/4 SE 1/4	"	19 E	38.2	" "
"	NE 1/4 SE 1/4	"	"	40.0	" "
"	SW 1/4 SE 1/4	"	"	36.0	" "
"	NW 1/4 SE 1/4	"	"	35.1	" "
"	SE 1/4 SW 1/4	"	"	17.6	" "
"	NE 1/4 SW 1/4	"	"	20.6	" "
TOTAL ACREAGE				428.0	

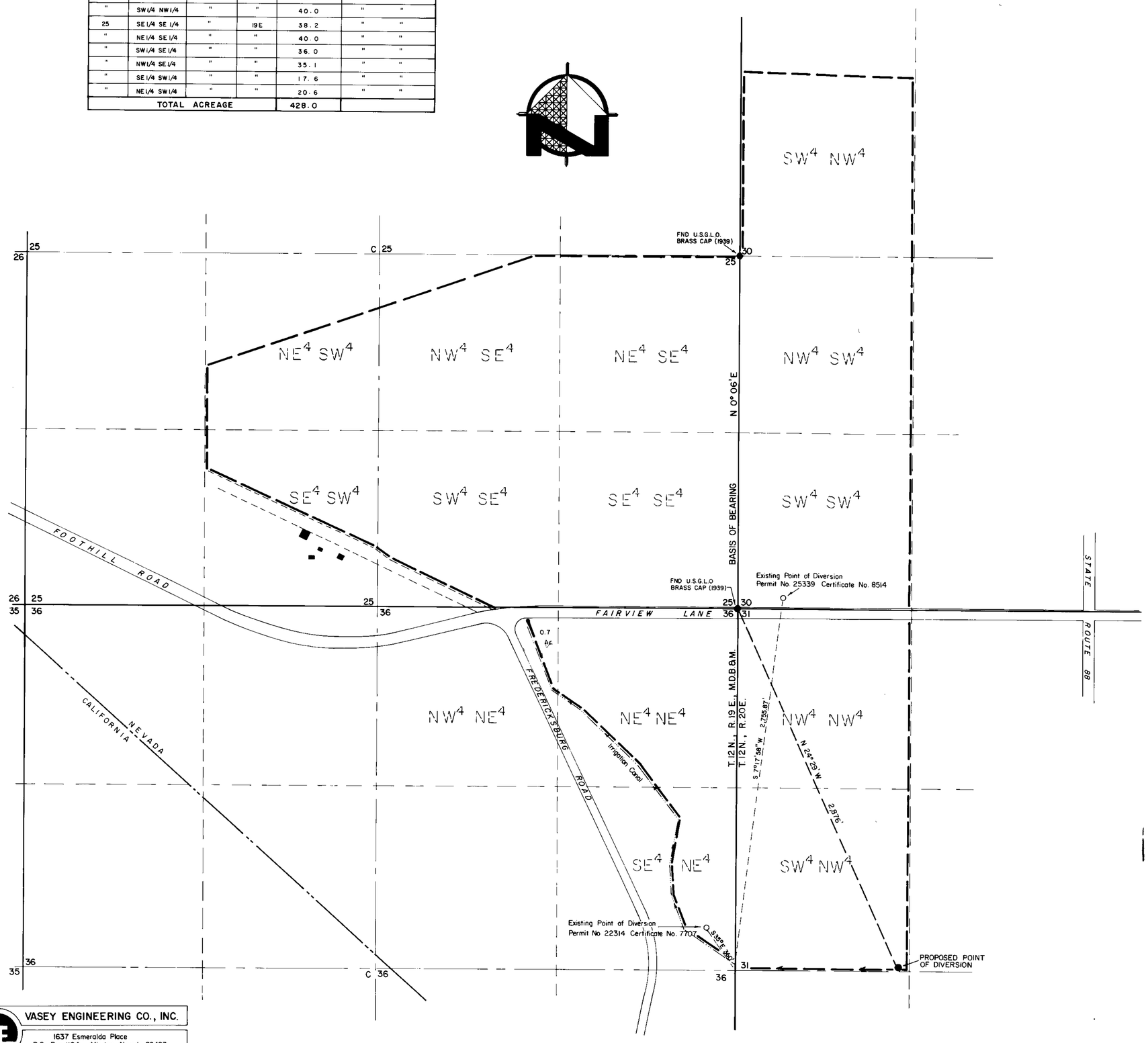

STATE OF NEVADA }
COUNTY OF DOUGLAS } ss.

I, B. J. Vasey, being first duly sworn, depose and say that this map, consisting of one (1) sheet, has been correctly drawn to the designated scale from field notes of a survey made under my supervision and direction, on the 1st day of May, 1981; that it truly and correctly represents the proposed location and extent of the works used to divert water, previously appropriated under Application No. 22314, Certificate No. 7707, from an underground source, in Douglas County, Nevada, by the Heritage Land and Cattle Company, for irrigation and domestic purposes. That the proposed point of diversion, the approximate location and size of the diverting channel, the place and manner of use, all reservoirs and basins, the location and names of all other works or streams which will cross or connect with the proposed works, and the boundary of all lands, showing by 40-acre subdivisions the areas proposed to be irrigated, are fully and correctly designated thereon.

B J Vasey
B. J. Vasey, State Water Right Surveyor No. 306

Subscribed and sworn to before me
this 18 day of May, 1981.
Notary Public in and for Douglas County, Nevada.

Gloria K. Lash
Notary Public

BASIS OF BEARING - The East Line of Section 25, Township 12 North, Range 19 East, M.D.B.&M., surveyed by U.S.G.L.O., 1939.

SCALE 1" = 400'
400 0 400 800 1200

FILED

MAP
TO ACCOMPANY APPLICATIONS
TO CHANGE THE POINTS OF DIVERSION
OF WATER PREVIOUSLY APPROPRIATED UNDER
PERMIT No. 22314, CERTIFICATE No. 7707
BY THE
HERITAGE LAND & CATTLE CO.
FROM AN UNDERGROUND SOURCE
FOR IRRIGATION AND DOMESTIC PURPOSES
IN DOUGLAS COUNTY, NEVADA

VASEY ENGINEERING CO., INC.
1637 Esmeralda Place
P.O. Box 1164 Minden, Nevada 89423
(702) 782-2382 • 782-5642 • 882-5417

52030 : 43757