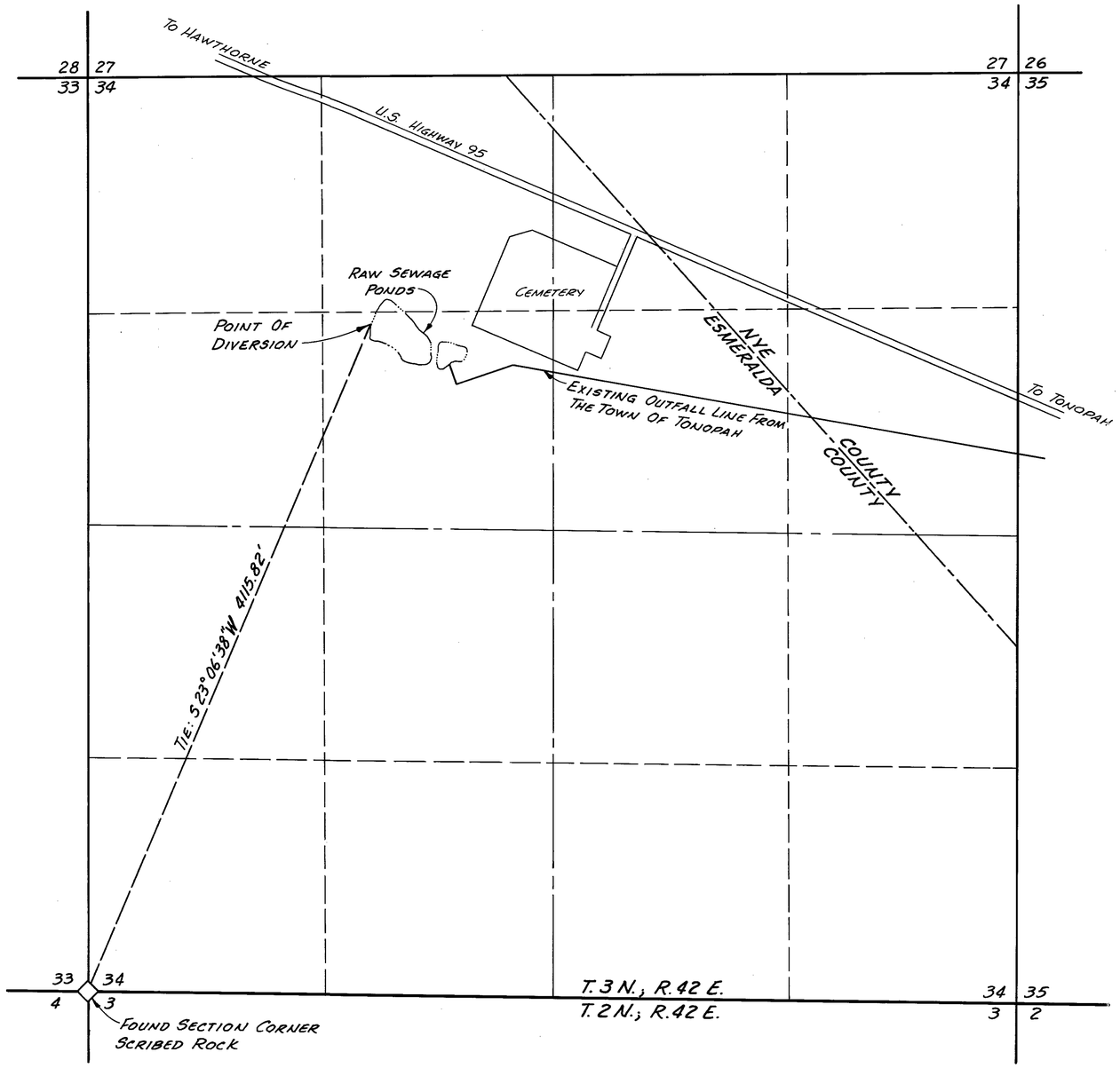

State Of Nevada
County Of Esmeralda } ss

I, William F. Pillsbury, Being First Duly Sworn, Depose And Say That This Map, Consisting Of One Sheet, Has Been Correctly Drawn To The Designated Scale From Field Notes Of A Survey Made By Me In May Of 1979; That It Truly Correctly Represents The Point Of Diversion Of Effluent Water From The Tonopah, Nevada Raw Sewage Ponds In Esmeralda County Under Application No._____, That The Point Of Diversion Is Correctly Designated Thereon, And That The Proposed Use Of The Diverted Effluent Water Shall Be Set Forth In A Secondary Application.

William F. Pillsbury
William F. Pillsbury
State Water Rights Surveyor No. 478

Subscribed And Sworn To Before Me Clark W. Pillsbury This 6th Day Of August, 1980.
Notary Public In And For Washoe County, Nevada.

Clark W. Pillsbury
Notary Public - State of Nevada
Washoe County
My Commission Expires Dec. 28, 1982

N

0 400 1600
SCALE : 1" = 400'

Basis Of Bearings: Solar Observation

FILED
AUG 8 1980
STATE ENGINEER'S OFFICE

MAP
TO ACCOMPANY APPLICATION FOR PRIMARY WATER RIGHTS TO THE EFFLUENT FROM THE TONOPAH, NE. RAW SEWAGE PONDS.
BY

Nye County, Nevada

William F. Pillsbury
State Water Rights Surveyor No. 478

41987S01 41987