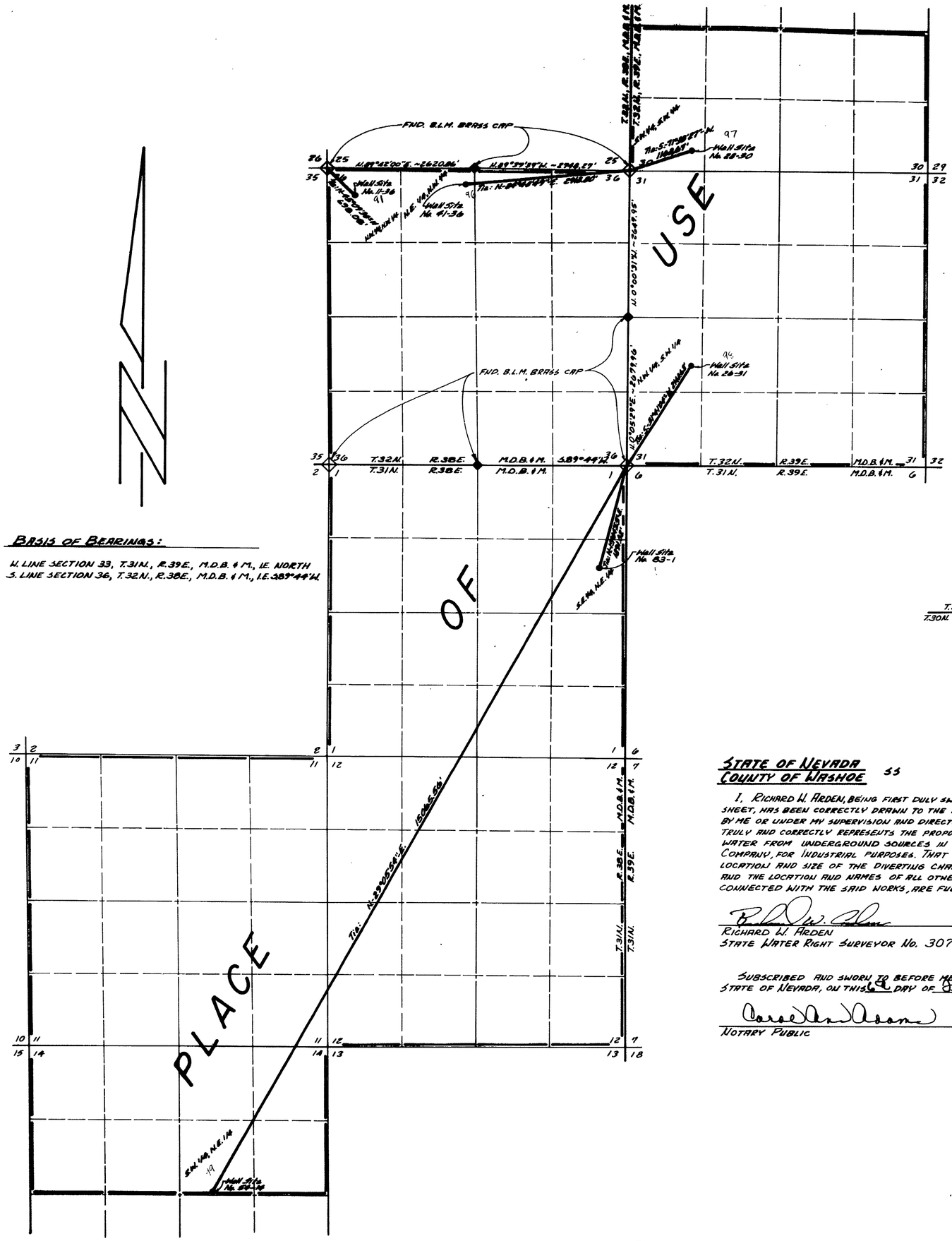

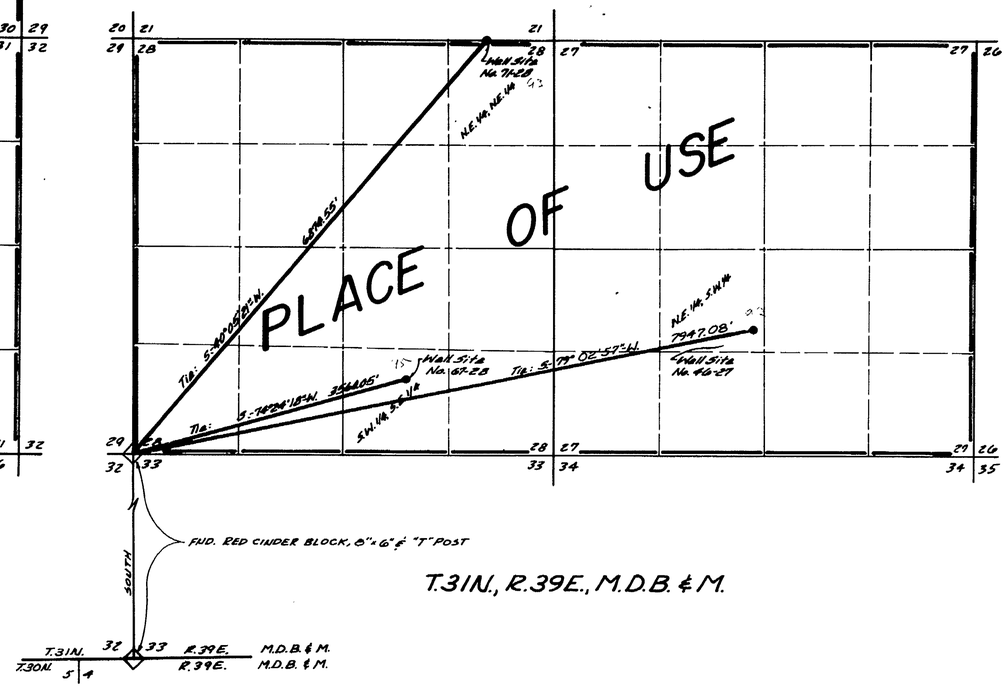

BASIS OF BEARINGS:

W. LINE SECTION 33, T.31N., R.39E., M.D.B.&M., IE. NORTH
S. LINE SECTION 36, T.32N., R.38E., M.D.B.&M., I.E. S89°44'W.

STATE OF NEVADA
COUNTY OF WASHOE ss

I, RICHARD W. ARDEN, BEING FIRST DULY SWORN, DEPOSE AND SAY THAT THIS MAP CONSISTING OF ONE SHEET, HAS BEEN CORRECTLY DRAWN TO THE DESIGNATED SCALE FROM FIELD NOTES OF A SURVEY MADE BY ME OR UNDER MY SUPERVISION AND DIRECTION, ON THE 6TH DAY OF Feb, 1980; THAT IT TRULY AND CORRECTLY REPRESENTS THE PROPOSED LOCATION AND EXTENT OF THE WORKS USED TO DIVERT WATER FROM UNDERGROUND SOURCES IN PERSHING COUNTY, BY SUNOCO ENERGY DEVELOPMENT COMPANY, FOR INDUSTRIAL PURPOSES. THAT THE PROPOSED POINT OF DIVERSION, THE APPROXIMATE LOCATION AND SIZE OF THE DIVERTING CHANNEL OR OTHER CONDUIT, THE PLACE AND MANNER OF USE, AND THE LOCATION AND NAMES OF ALL OTHER WORKS OR STREAMS WHICH ARE CROSSED BY, OR CONNECTED WITH THE SAID WORKS, ARE FULLY AND CORRECTLY DESIGNATED THEREON.

RICHARD W. ARDEN
STATE WATER RIGHT SURVEYOR No. 307

SUBSCRIBED AND SWORN TO BEFORE ME, A NOTARY PUBLIC, IN AND FOR THE COUNTY OF WASHOE, STATE OF NEVADA, ON THIS 6 DAY OF February, 1980.

NOTARY PUBLIC

CAROL ... ADAMS
Notary Public - State of Nevada
Washoe County
My Appointment Expires June 25, 1983

SCALE: 1" = 1000'
1000 500 0 1000 2000 3000

40491

OFFICE STATE ENGINEER

FILED
FEB 7 1980
STATE ENGINEER'S OFFICE

MAP
TO ACCOMPANY APPLICATION
TO APPROPRIATE WATER
FOR INDUSTRIAL PURPOSES
BY SUNOCO ENERGY DEVELOPMENT CO.
FROM UNDERGROUND SOURCES
IN PERSHING COUNTY, NEVADA

sea 950 INDUSTRIAL WAY SPARKS, NEVADA

JOB NO. 952-006-798
DATE DEC., 1979
DR. G.W.C.

40499 40498 40497 40496 40495 40494 40493 40492 40491