Sec.	sub-division	T.	R.	Cultivated acreage	Description of culture	Date of first Culture
29	SW¼SE¼	26 N.	39 E.	.90	Garden	
"	" "	"	"	.66	Orchard	
"	" "	"	"	(1.05)	Corrals	
"	" "	"	"	12.13	Brome Grass and Alfalfa	
"	" "	"	"	13.75	Cleared	
"	" "	"	"	4.88	Grain	
"	SE¼SW¼	"	"	20.91	Cleared	
"	SW¼SW¼	"	"	1.51	"	
32	NW¼NE¼	"	"	3.91	Alfalfa	
"	" "	"	"	3.14	Grain	
"	" "	"	"	16.58	Cleared	
"	" "	"	"	(.91)	Sage Brush	
"	NE¼NW¼	"	"	16.28	Alfalfa	
"	" "	"	"	1.43	Grain	
"	" "	"	"	(5.07)	Sage Brush	
"	" "	"	"	17.22	Cleared	
"	NW¼NW¼	"	"	4.16	Alfalfa	
"	" "	"	"	30.05	Cleared	
31	NE¼NE¼	"	"	2.94	"	
32	SW¼NE¼	"	"	.80	old Garden	
"	SE¼NW¼	"	"	10.46	Alfalfa	
"	" "	"	"	2.14	Cleared	
"	" "	"	"	.37	Hay Yard	
"	SW¼NW¼	"	"	20.36	Alfalfa	
"	" "	"	"	5.73	Cleared	
31	SE¼NE¼	"	"	.43	"	
29	SE¼SW¼	"	"	.28	Grain	

Office Note: Areas outlined in red disallowed in certificate.

Office Note: See explanation in proof of beneficial use re land marked "cleared", hence reason for including same in certificate under head of "grass".

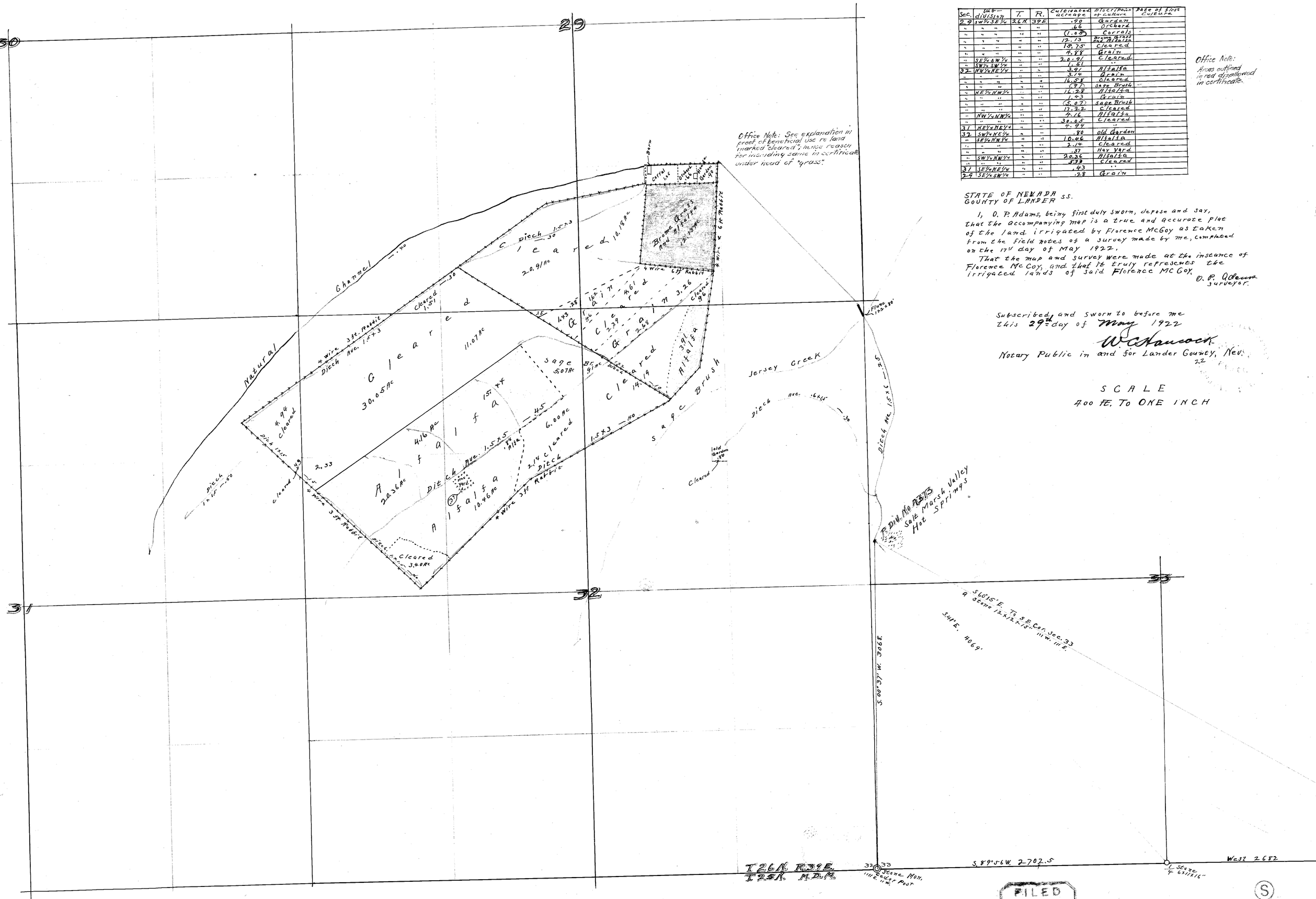

STATE OF NEVADA ss.
COUNTY OF LANDER

I, O. P. Adams, being first duly sworn, depose and say, that the accompanying map is a true and accurate plat of the land irrigated by Florence McCoy as taken from the field notes of a survey made by me, completed on the 17th day of May 1922.

That the map and survey were made at the instance of Florence McCoy, and that it truly represents the irrigated lands of said Florence McCoy.

O. P. Adams
Surveyor.

Subscribed and sworn to before me this 29th day of May 1922

W. C. Hancock
Notary Public in and for Lander County, Nev.

SCALE
400 FT. TO ONE INCH

FILED
July 5, 1922
STATE ENGINEER

CERTIFICATE NO. ISSUED

645 BKY 7-15-22. for 1.9385 c.f.s. 59329 4373

86336T 85346T 84143T [redacted] [redacted] 80995T [redacted] 78158 77391 T