PERMIT 4023

TOWNSHIP 42 N.R 59 EAST M.D.M.

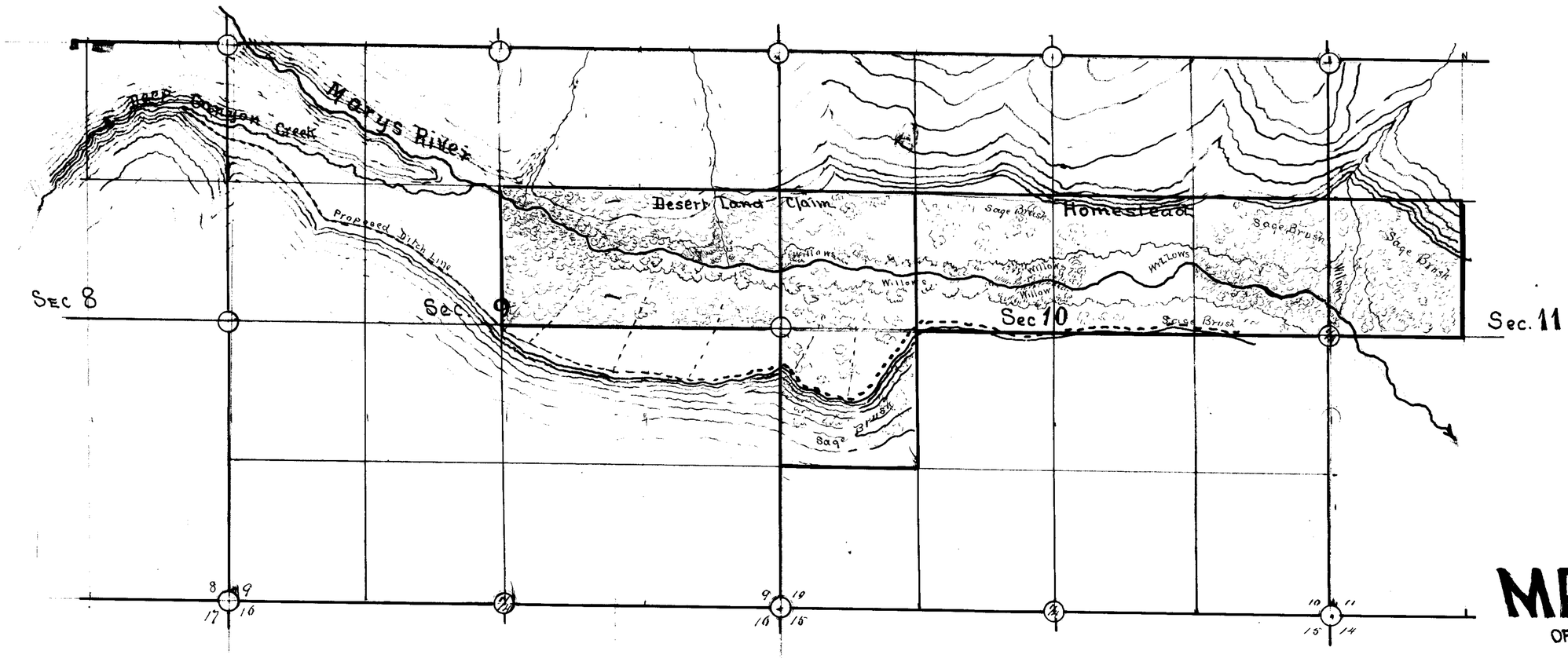

MAP
OF
LAND IRRIGATED
BY
LOTHROUP L. REDDEN

WATER FOR IRRIGATION TAKEN FROM DEEP CANYON CREEK IN NE ¼ OF NE ¼ SEC 8 TOWNSHIP 42 N.R. 59 EAST M.D.M. UNDER PERMIT No 4023 ELKO COUNTY NEV.

Scale 60

4023