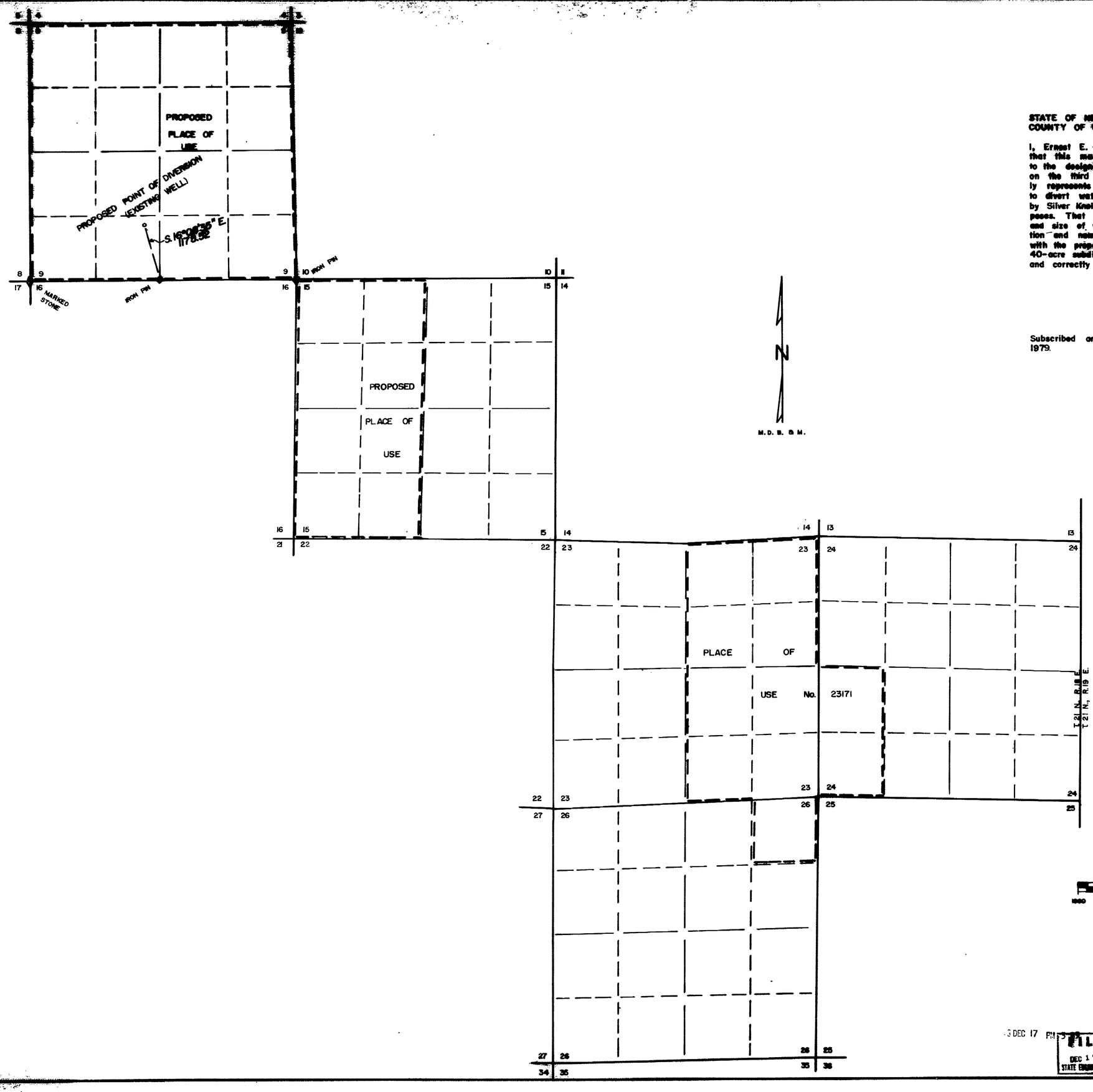

STATE OF NEVADA
COUNTY OF WASHOE SS:

I, Ernest E. Muller, Sr., being first duly sworn, depose and say that this map, consisting of one sheet, has been correctly drawn to the designated scale from field notes of a survey made by me on the third day of December, 1979, that it truly and correctly represents the proposed location and extent of the works used to divert water from an underground source in Washoe County by Silver Knolls Development Co., Inc. for quasi-municipal & domestic purposes. That the proposed point of diversion, the approximate location and size of the diverting channel, all reservoirs or basins, the location and names of all other works which will cross or connect with the proposed works, and the boundary of all lands, showing by 40-acre subdivisions the areas proposed to be irrigated, are fully and correctly designated thereon.

State Water Right Surveyor No. 273

Subscribed and sworn to before me this tenth day of December, 1979.

Notary Public in and for Nevada

The basis of bearings for this map is the south line of SW1/4 Section 9 having a bearing of N. 89°37'32" E.

1 INCH = 1080 FEET

1080 0 1080 2040 3080

39848

MAP
TO ACCOMPANY APPLICATION
TO CHANGE PLACE OF USE
BY
Silver Knolls Development Co., Inc.
FOR
QUASI-MUNICIPAL & DOMESTIC PURPOSES
FROM
AN UNDERGROUND SOURCE

79 DEC 17 PM 3

FILED
DEC 17 1979
STATE ENGINEER'S OFFICE

39848