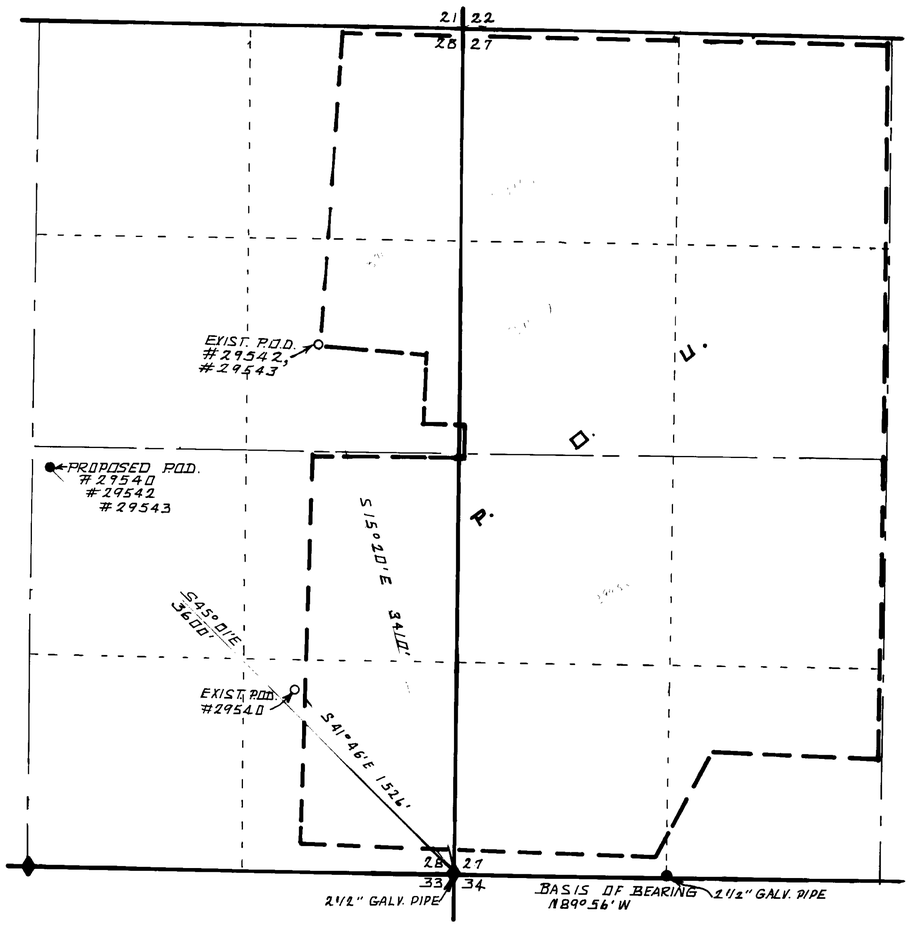

N

SEC. 27, 28, T2S, R35E, M.D.B.M.

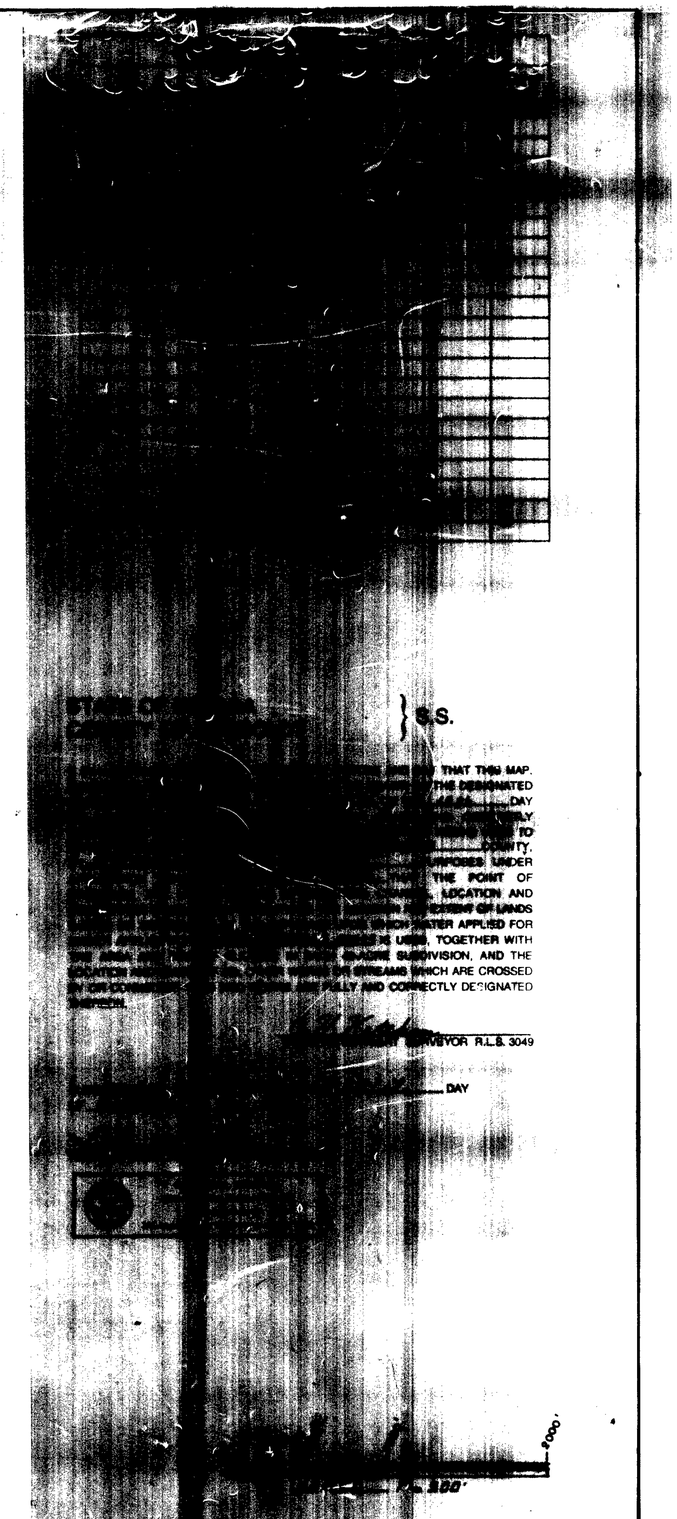

NOV 1 AM 10 36

APPLICATION TO
OF DIVERSION UNDER
,29542,29543
BY: FOUR REAT INC.
FOR: IRRIGATION
FROM: UNDERGROUND
10-17-79

REGISTERED LAND SURVEYORS

FILED
NOV 1 1979
STATE ENGINEER'S OFFICE

39458 39457 39456