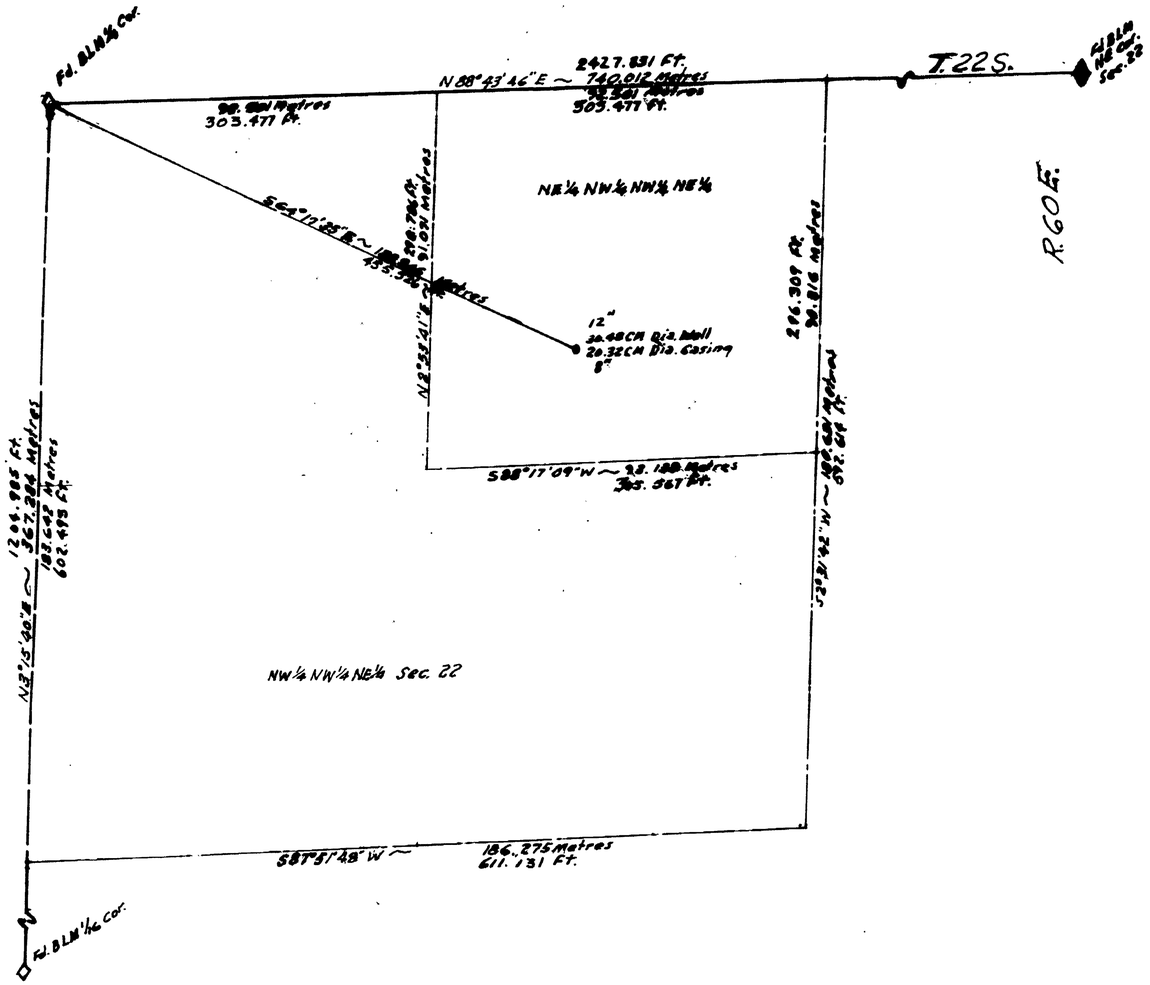

SCALE: 1:750

STATE OF NEVADA
COUNTY OF CLARK } S.S.

I, JAY M. RASSLER, BEING FIRST DULY SWORN, DEPOSE AND SAY THAT THIS MAP, CONSISTING OF ONE SHEET HAS BEEN CORRECTLY DRAWN TO THE DESIGNATED SCALE FROM FIELD NOTES OF A SURVEY MADE BY ME, ON THE 9TH DAY OF NOVEMBER, 1978; THAT IT TRULY AND CORRECTLY REPRESENTS THE , LOCATION AND EXTENT OF THE WORKS USED TO DIVERT WATER FROM AN UNDERGROUND SOURCE IN CLARK COUNTY, NEVADA, BY MR. & MRS. STEVE FOSTER FOR DOMESTIC (QUASI-MUNICIPAL) PURPOSES, THAT THE POINT OF DIVERSION, THE APPROXIMATE LOCATION AND SIZE OF THE DIVERTING CHANNEL, AND ALL OTHER WORKS WHICH WILL CROSS OR CONNECT WITH THE PROPOSED WORKS, ARE FULLY AND CORRECTLY DESIGNATED HEREON

Jay M. Rassler
JAY M. RASSLER, R.N.E.
STATE WATER RIGHTS SURVEYOR No. 477

SUBSCRIBED AND SWORN TO BEFORE ME THIS 13TH DAY OF Nov. , 1978

Joan F. Rassler
JOAN RASSLER
NOTARY PUBLIC
IN AND FOR CLARK COUNTY, NEVADA

JOAN F. RASSLER
Notary Public—State of Nevada
COUNTY OF CLARK
My Commission Expires Mar 25, 1982

MY COMMISSION EXPIRES March 25, 1982

LEGAL DESCRIPTION

NW¼ NW¼ NE¼, SEC. 22, T22S, R60E, MD M.
CLARK COUNTY, NEVADA

GRAPHIC SCALE IN METRES

100 50 0 10 20 30 40 50

BASIS OF BEARINGS

THE NORTH LINE SEC. 22, BEARING N 88°43'46"E, AS SHOWN ON FILE 6, PAGE 26, OF PARCEL MAPS, CLARK COUNTY, NEVADA RECORDS

OFFICE
STATE ENGINEER
1980 JUN 17 PM 2 09

FILED
JUN 17 1980
STATE ENGINEER'S OFFICE

OFFICE
STATE ENGINEER
1979 SEP 13 PM 2 00

39058

MAP TO ACCOMPANY APPLICATION
TO APPROPRIATE WATER
FOR
DOMESTIC (QUASI-MUNICIPAL) USE
BY
STEVEN T. & TERRY L. FOSTER
FROM
AN UNDERGROUND [redacted]
CLARK COUNTY, [redacted]