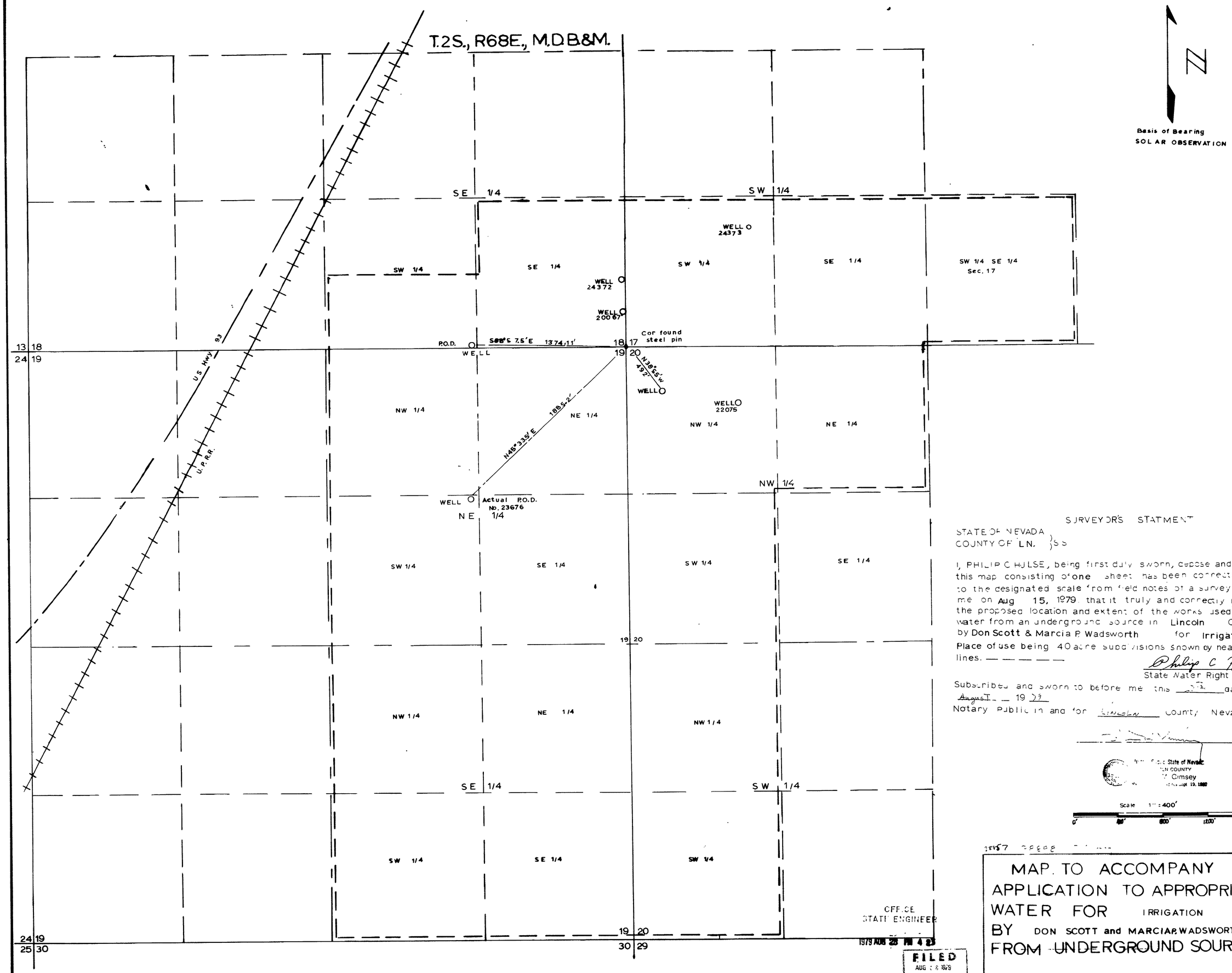

SURVEYOR'S STATMENT

STATE OF NEVADA
COUNTY OF LN. } SS

I, PHILIP C HULSE, being first duly sworn, depose and say that this map consisting of one sheet has been correctly drawn to the designated scale from field notes of a survey made by me on Aug 15, 1979 that it truly and correctly represents the proposed location and extent of the works used to divert water from an underground source in Lincoln County, Nev. by Don Scott & Marcia P. Wadsworth for Irrigation. Place of use being 40 acre subdivisions shown by heavy dashed lines. — — — — —

Philip C Hulse
State Water Right Surveyor

Subscribed and sworn to before me this 27th day of August 19 79
Notary Public in and for Lincoln County Nevada.

State of Nevada
LN COUNTY
Cimsey
Sept 19, 1980

Scale 1" = 400'
0' 400' 800' 1200' 1600'

OFFICE
STATE ENGINEER
1979 AUG 28 PM 4 23

FILED
AUG 28 1979
STATE ENGINEER'S OFFICE

MAP TO ACCOMPANY
APPLICATION TO APPROPRIATE
WATER FOR IRRIGATION
BY DON SCOTT and MARCIA P. WADSWORTH
FROM UNDERGROUND SOURCES

PHILIP C. HULSE Land & Water Rights SURVEYOR

39144 38898 38857