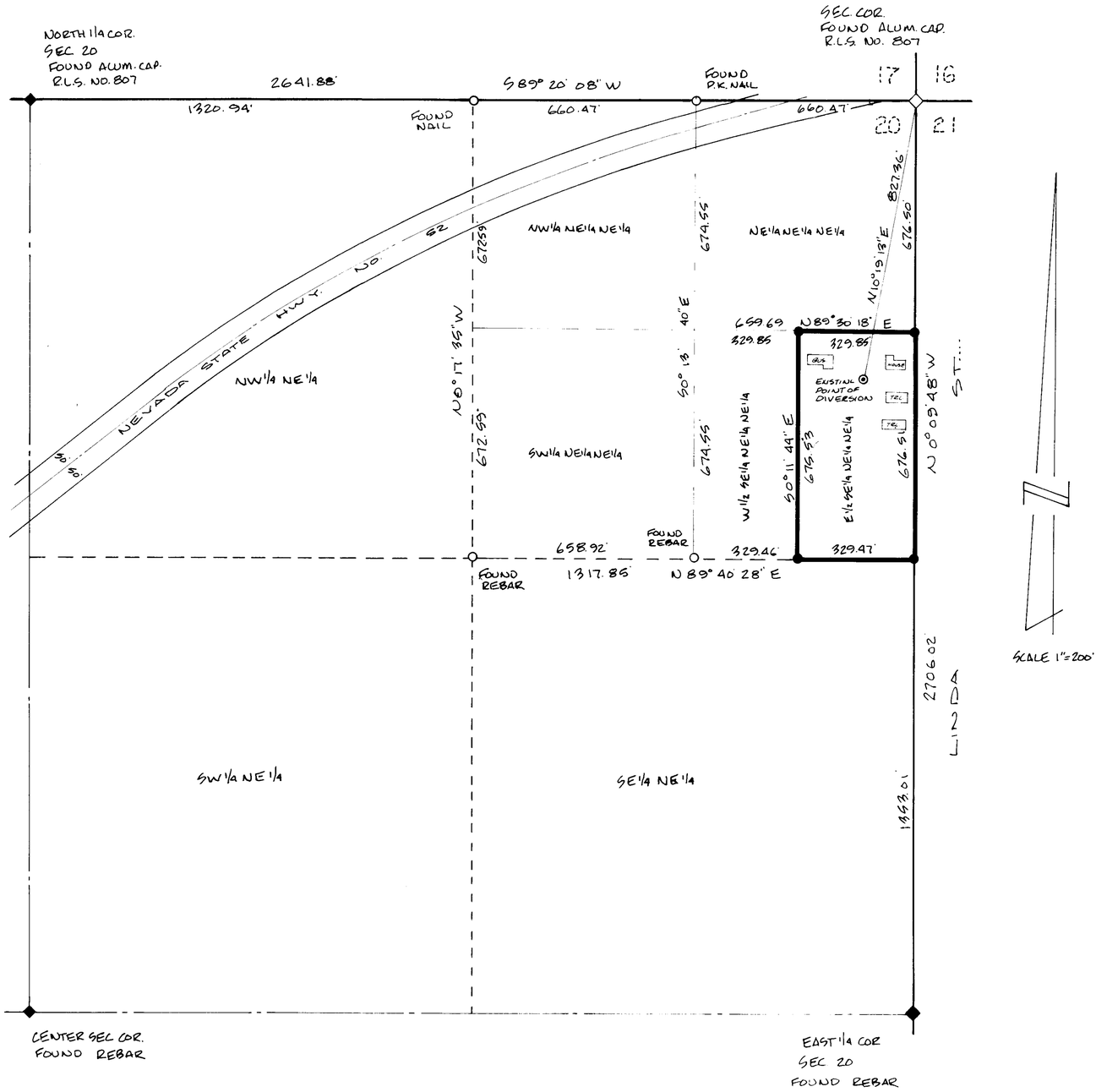

SCALE 1" = 200'

NORTH EAST QUARTER (NE1/4) SECTION 20, TOWNSHIP 20 SOUTH, RANGE 53 EAST
M.D.M. NYE COUNTY, NEVADA.

SURVEYORS CERTIFICATE....

I, PHILLIP B. MCVEY, BEING FIRST DULY SWORN, DEPOSE AND SAY THAT THIS MAP, CONSISTING OF ONE SHEET, HAS BEEN DRAWN TO THE DESIGNATED SCALE FROM FIELD NOTES OF A SURVEY MADE BY ME BETWEEN JAN. 3 AND JAN. 5, 1979 TO ACCOMPANY APPLICATION FOR PERMIT TO APPROPRIATE WATER FOR COMMERCIAL AND DOMESTIC PURPOSES, THAT IT TRULY AND CORRECTLY REPRESENTS THE LOCATION OF THE WORKS AND PROPOSED LOCATION OF THE PLACE OF USE BY RONALD A. PETERSON (PAHRUMP VALLEY MEATS) FOR COMMERCIAL AND DOMESTIC PURPOSES, THAT THE POINT OF DIVERSION AND THE BOUNDARIES OF ALL LANDS ARE SHOWING BY 40 ACRES (OR LESS) WITHIN THE AREAS WHERE THE WATER IS TO BE BENEFICIALLY USED ARE FULLY AND CORRECTLY DESIGNATED.

PHILLIP B. MCVEY
STATE WATER RIGHT SURVEYOR
CERTIFICATE NO. 327

ACKNOWLEDGEMENT....

STATE OF NEVADA }
COUNTY OF CLARK } S.S.

SUBSCRIBED AND SWORN TO BEFORE ME THIS 19TH DAY OF JAN, 1979

NOTARY PUBLIC

MY COMMISSION EXPIRES 7-31-82

LEGEND....

- ◇ SECTION CORNER
- ◆ QUARTER SECTION CORNER
- ○ FOUND EXISTING AS INDICATED
- ● SET REBAR

BASIS OF BEARING....

NORTH 0° 09' 48" WEST BEING THE EAST LINE OF THE NORTH-EAST QUARTER (NE1/4) OF SECTION 20, TOWNSHIPE 20 SOUTH, RANGE 53 EAST, M.D.M., NYE COUNTY, NEVADA AS SHOWN ON "RECORD OF SURVEY FOR - L.A. HORGAN AND R.D. AND WINNIE GOFORTH" AND RECORDED IN THE OFFICE OF THE NYE COUNTY RECORDER IN BOOK C PAGE 258. OFFICIAL RECORDS NYE COUNTY, NEVADA.

200 150 100 50 0 200 400 600
SCALE 1" = 200'

10163 8/16/82

— MAP —
TO ACCOMPANY APPLICATION
TO APPROPRIATE WATER FOR
COMMERCIAL AND DOMESTIC PURPOSES
FROM UNDERGROUND SOURCE BY.
RONALD A. PETERSON
(PAHRUMP VALLEY MEATS)

81817 36782