Place of Use

SW¼ NW¼ Section 9, T23S, R61E, M.D.M., Clark County, Nevada

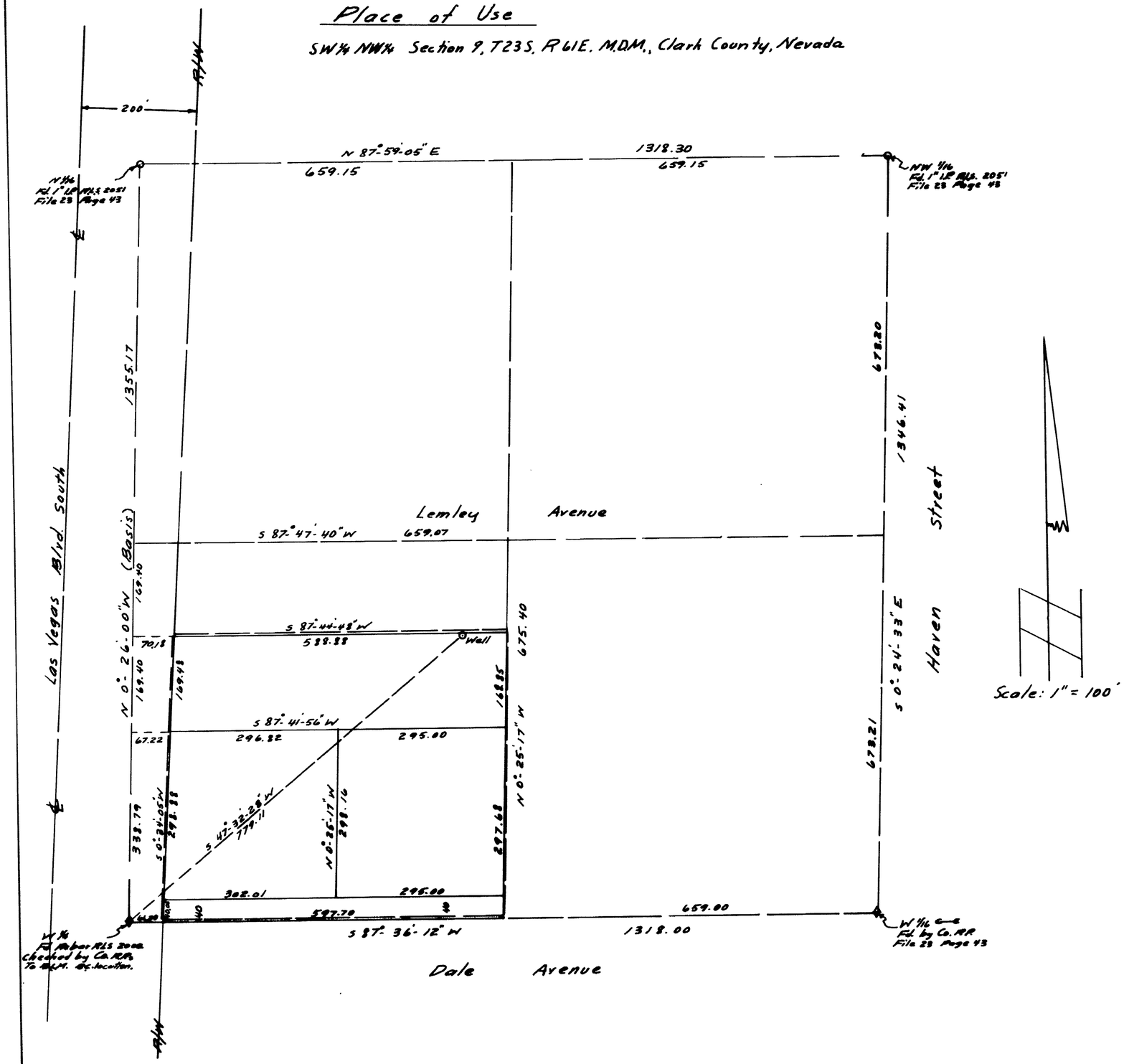

Point of Diversion

SW¼ NW¼ Section 9, T23S, R61E, M.D.M.
Clark County, Nevada

State of Nevada } S.S.
County of Clark }

I, Wayne M. Hink, ~~being first~~ being first duly sworn, depose and say that this map, consting of one sheet, is correctly drawn to the designated scale from field notes of a survey made by me on the 5th of December, 1978; that it truly represents the location and extent of the works used to divert water from the "Las Vegas Artesian Basin" by Clyde R. Isabell for "Quasi-Municipal" and "Domestic Use" and that the boundaries of the land embodied in the tract owned by the applicant and that is to be served by the appticant, are fully and correctly designated thereon.

Wayne M. Hink
State Water Right Surveyor No. #334

REGISTERED LAND SURVEYOR - STATE OF NEVADA
WAYNE M. HINK
No. 2051

Subscribed and sworn to before me this 13 day of December 1978.

Notary Public in and for Clark County, Nevada
My commission expires Sept 22 1981

PHILLIP E. MEVEL
Notary Public—State of Nevada
COUNTY OF CLARK
My Commission Expires Sept. 22, 1981

Basis of Bearing

"N0°-26'W" being the West Line of the NW¼ of Sec. 9 T23S, R61E, M.D.M., Clark County, Nevada as shown by the Bureau of Land Management, Washington, D.C. as being executed February 2, 1956, group 364 Nevada.

0 50 100 200 300 400 500

36315

FILED
DEC 18 1978
STATE ENGINEER'S OFFICE

1978 DEC 18 PM 2 13

Map To Accompany Application
To
Appropraite Water For
Quasi-Municipal Subdivision and
Domestic Use by

Clyde R. Isabell
12439 South Giles Las Vegas, Nevada 89119
From
Las Vegas Artesian Basin

36315