A PORTION OF SECTION 24, T.6N., R.27E., SEC. 19 & 30, T.6N., R.28E., M.D.B. & M.

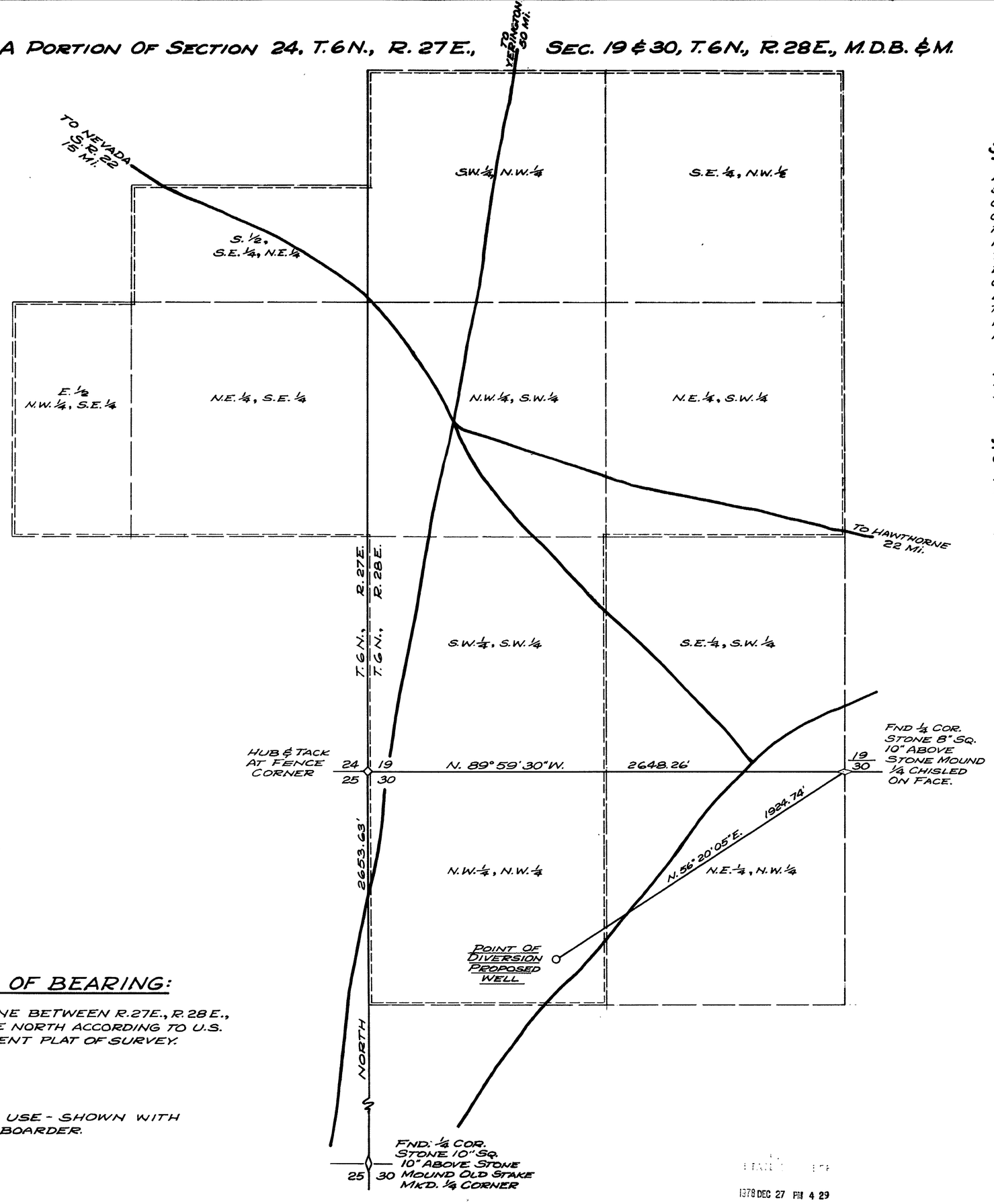

SURVEYOR'S CERTIFICATE:

I, FRANK W. GENTRY, JR. BEING FIRST DULY SWORN, DEPOSE AND SAY THAT THIS MAP, CONSISTING OF ONE SHEET, HAS BEEN CORRECTLY DRAWN TO THE DESIGNATED SCALE FROM FIELD NOTES OF A SURVEY MADE UNDER MY SUPERVISION AND DIRECTION, BETWEEN THE 13TH DAY OF JULY 1977 AND THE 22ND DAY OF DECEMBER 1978. THAT IT TRULY AND CORRECTLY REPRESENTS THE PROPOSED LOCATION AND EXTENT OF THE WORKS USED TO DIVERT WATER FROM AN UNDERGROUND SOURCE IN MINERAL COUNTY, BY JAMES B. TUTTLE & ALICE M. TUTTLE FOR DOMESTIC & IRRIGATION PURPOSES.

Frank W. Gentry Jr. — 12-26-78

FRANK W. GENTRY, JR. Nº 434 — DATE

STATE WATER RIGHTS SURVEYOR

STATE OF NEVADA
CARSON CITY SS

SUBSCRIBED AND SWORN TO BEFORE ME THIS 26th DAY OF December, 1978

Louanne N. Landi

NOTARY PUBLIC IN AND FOR THE STATE OF NEVADA

LOUANNE N. LANDI
Notary Public - State of Nevada
Carson City
My Commission expires Jan. 27, 1982

BASIS OF BEARING:

RANGE LINE BETWEEN R.27E., R.28E., BEING DUE NORTH ACCORDING TO U.S. GOVERNMENT PLAT OF SURVEY.

NOTE:

PLACE OF USE - SHOWN WITH GRAPHIC BOARDER.

0 300 600 900 1200

SCALE 1" = 300'

36250

MAP
TO ACCOMPANY APPLICATION
TO APPROPRIATE WATER FOR:
IRRIGATION & DOMESTIC PURPOSES
BY:
JAMES B. & ALICE M. TUTTLE
FROM AN UNDERGROUND SOURCE

FILED
DEC 27 1978
STATE ENGINEER'S OFFICE

F.W. GENTRY & ASSOC.
5861 S. CARSON ST.,
CARSON CITY, NEV.

DATE: DEC. 19, 1978
JN. 2003-01

1978 DEC 27 PM 4 29

36250