T.12 N. R.20 E
M.D.B.&M.
SCALE 1"=400'

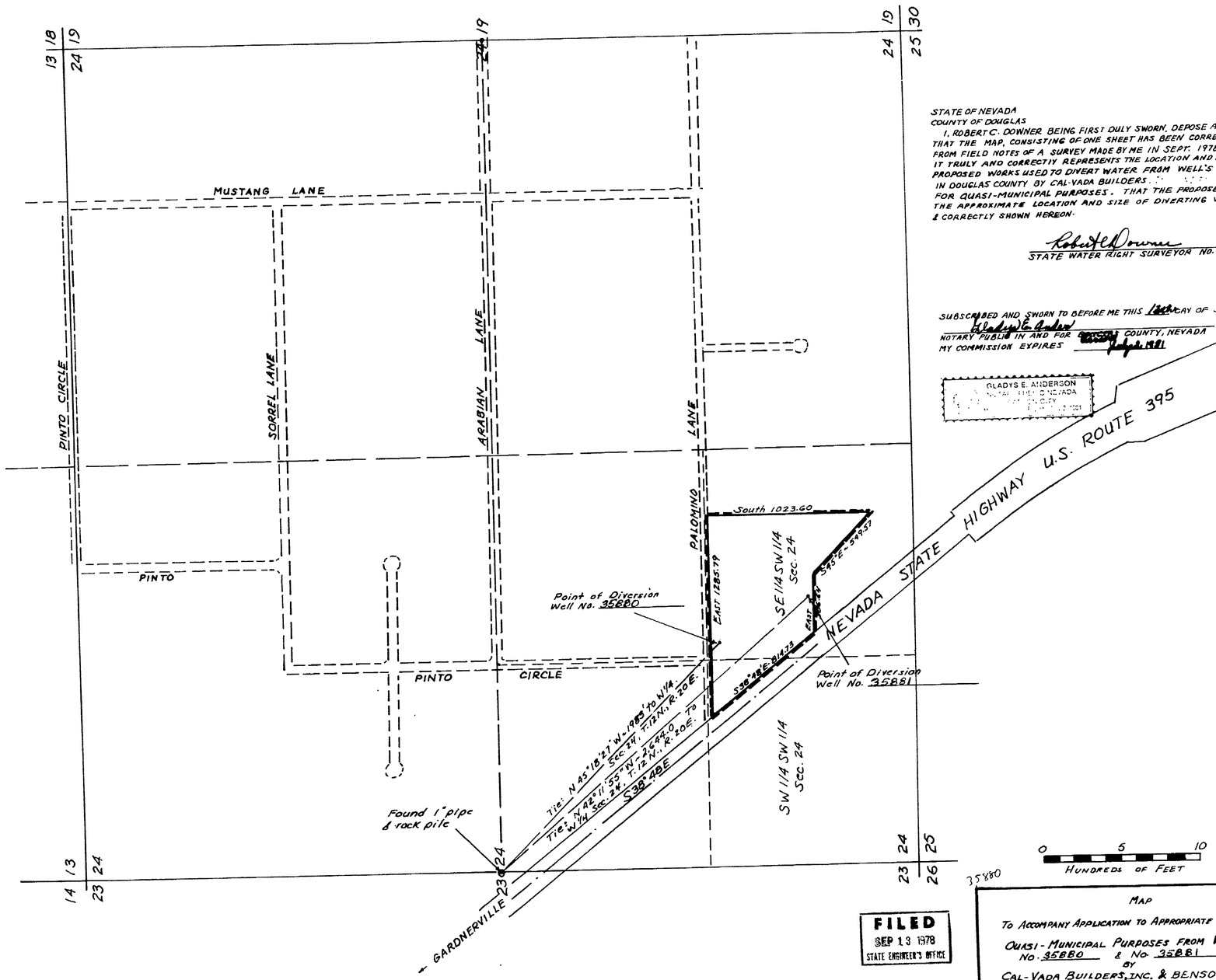

STATE OF NEVADA
COUNTY OF DOUGLAS
I, ROBERT C. DOWNER BEING FIRST DULY SWORN, DEPOSE AND SAY THAT THE MAP, CONSISTING OF ONE SHEET HAS BEEN CORRECTLY DRAWN FROM FIELD NOTES OF A SURVEY MADE BY ME IN SEPT. 1978, THAT IT TRULY AND CORRECTLY REPRESENTS THE LOCATION AND EXTENT OF THE PROPOSED WORKS USED TO DIVERT WATER FROM WELL'S NO. _____ & _____ IN DOUGLAS COUNTY BY CAL-VADA BUILDERS, INC. FOR QUASI-MUNICIPAL PURPOSES. THAT THE PROPOSED POINT OF DIVERSION, THE APPROXIMATE LOCATION AND SIZE OF DIVERTING WORKS ARE FULLY & CORRECTLY SHOWN HEREON.

Robert C. Downer
STATE WATER RIGHT SURVEYOR NO. 814

SUBSCRIBED AND SWORN TO BEFORE ME THIS 12th DAY OF SEPT. 1978
Gladys E. Anderson
NOTARY PUBLIC IN AND FOR DOUGLAS COUNTY, NEVADA
MY COMMISSION EXPIRES July 1, 1981

GLADYS E. ANDERSON
NOTARY PUBLIC IN NEVADA
DOUGLAS COUNTY
MY COMMISSION EXPIRES JULY 1, 1981

FILED
SEP 13 1978
STATE ENGINEER'S OFFICE

1978 SEP 13 PM 3 37

Basis of Bearing is the centerline Bearing of Nevada State Highway Route 395 "S 38° 48' E"

MAP
TO ACCOMPANY APPLICATION TO APPROPRIATE WATER FOR QUASI-MUNICIPAL PURPOSES FROM WELLS NO. 35880 & NO. 35881
BY
CAL-VADA BUILDERS, INC. & BENSON BEAUCHAMP, INC.
SCALE 1"=400'

DOWNER ENGINEERING CARSON CITY, NEVADA

35881 35880