Place of Use

S 135.00' N 556.64' of W½ SW¼ NE¼ SW¼ Section 20, T22S, R61E, M.D.M., Clark County, Nevada
and W½ SW¼ NE¼ SW¼ Section 20, T22S, R61E, M.D.M., Clark County, Nevada except N 556.64 feet.

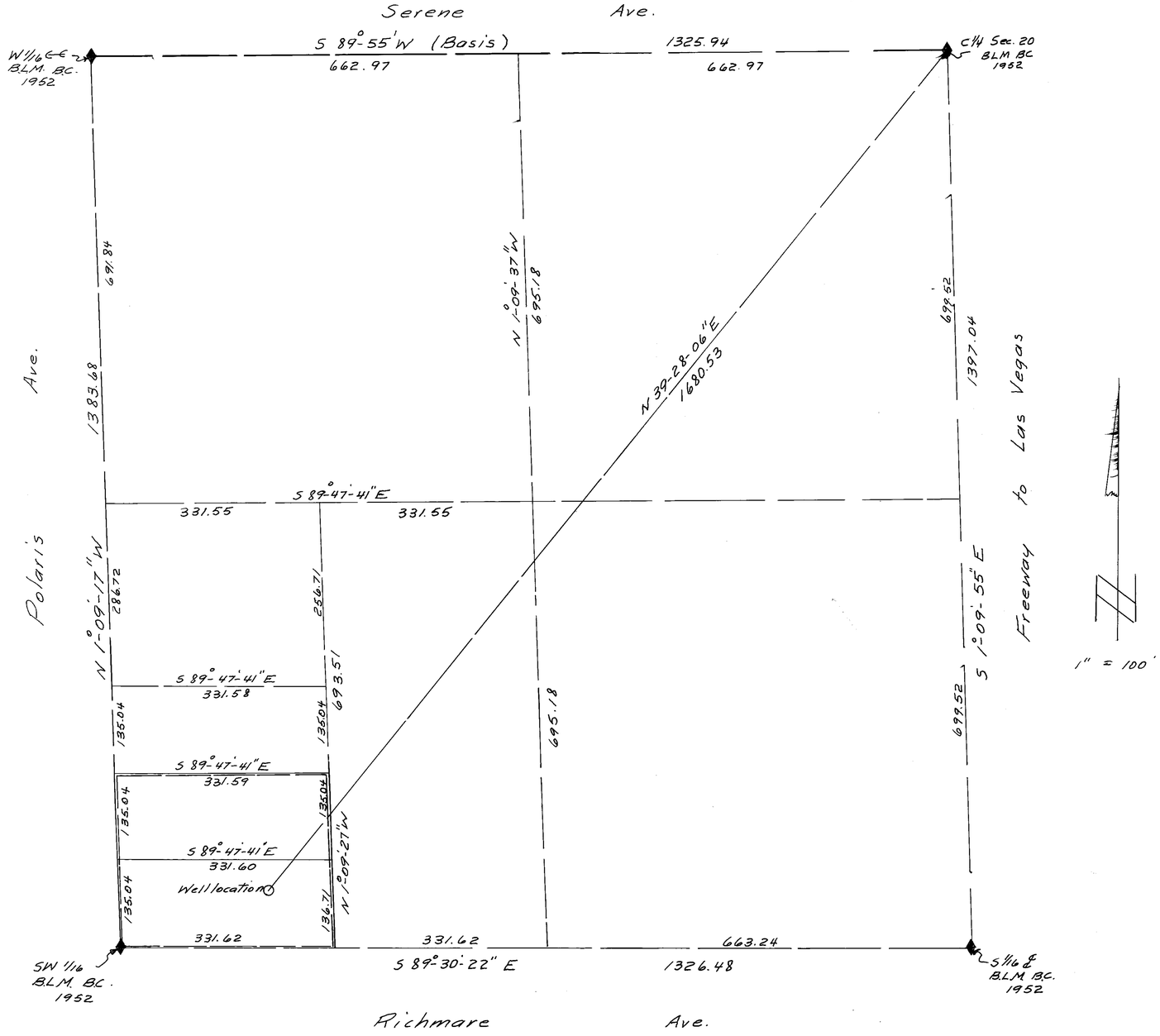

Point of Diversion

NE¼ SW¼ Section 20, T22S, R61E, M.D.M.
Clark County, Nevada

State of Nevada
County of Clark } S.S.

I, Wayne M. Hink, being first duly sworn, depose and say that this map, consisting of one map, is correctly drawn to the designated scale from field notes of a survey made by me on the 12th day of March, 1978; that it truly represents the location and extent of the works used to divert water from the Las Vegas Ground Water Basin by George S. Roberts for "Quasi-Municipal Subdivision Use" and that the boundaries of the land embodied in the tract owned by the applicant and upon which it is proposed to use the water applied for are fully and correctly designated thereon.

Wayne M. Hink

State Water Right Surveyor Certificate No. 334

REGISTERED LAND SURVEYOR - STATE OF NEVADA
WAYNE M. HINK
No. 2051

Subscribed and sworn to before me this 8 day of May 1978

Phillip S. McVey
Notary Public in and for
Clark County, Nevada

My Commission Expires Sept. 22, 1981

PHILLIP S. McVEY
Notary Public—State of Nevada
COUNTY OF CLARK
My Commission Expires Sept. 22, 1981

Basis of Bearing

(S 89°-55'W) being the North Line of the SW¼ of Section 20, T22S, R61E, M.D.M., Clark County, Nevada as shown on file with the Bureau of Land Management, Washington, D.C. Accepted February 18, 1953.

FILED
JUN 5 1978
STATE ENGINEER'S OFFICE

35510 42694

OFFICE
STATE ENGINEER
1978 JUN 5 PM 2 45

Map To Accompany Application
To
Appropriate Water For Quasi-Municipal Subdivision Use
by
George S. Roberts, 9460 So. Polaris Street, Las Vegas, Nevada, 89118
From
Las Vegas Valley Artesian Basin

78737 65403 42694 35510