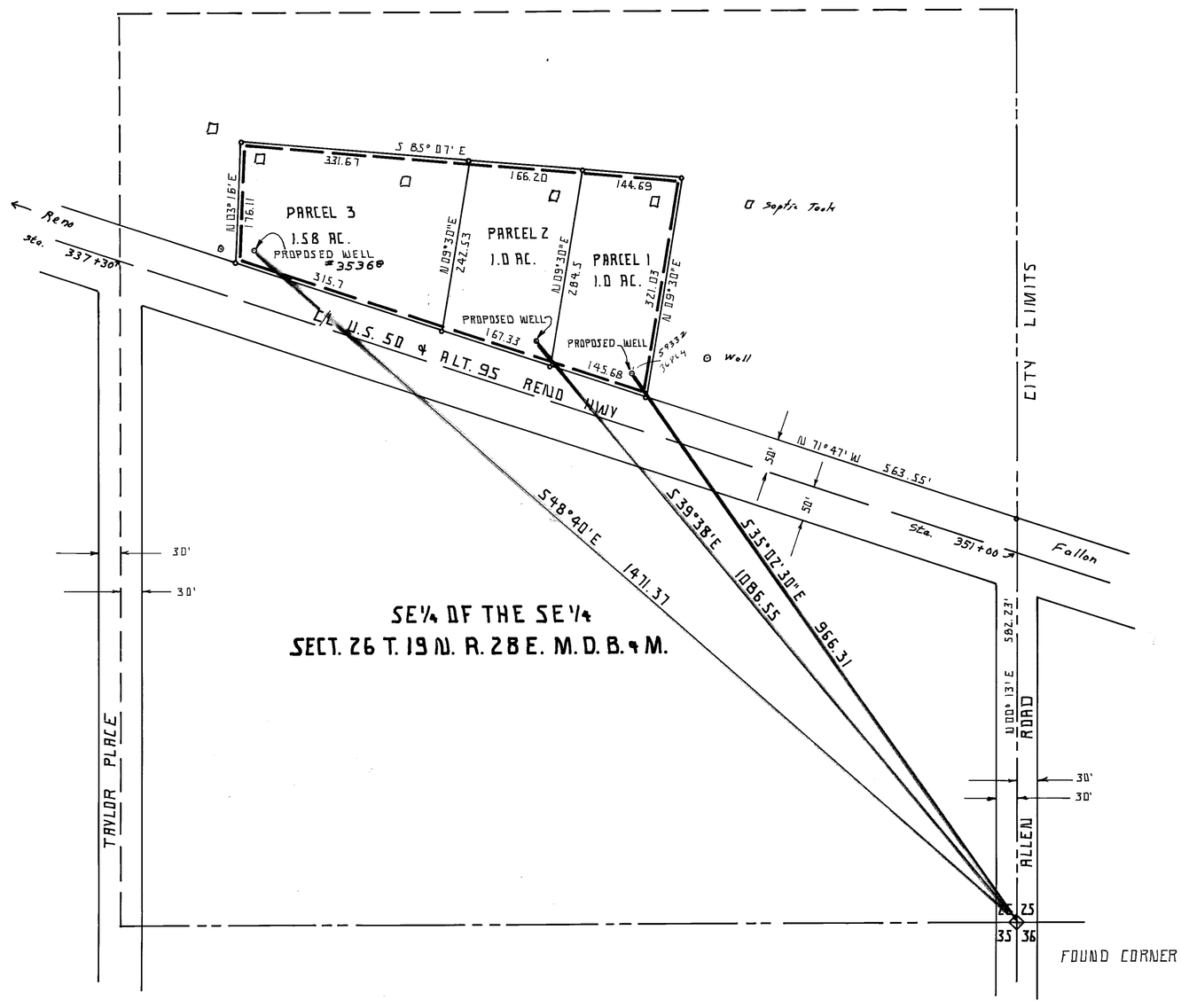

STATE OF NEVADA }
COUNTY OF CHURCHILL } ss

I, JOSEPH W. WHITTLE, BEING FIRST DULY SWORN, DEPOSE AND SAY THAT THIS MAP CONSISTING OF 1 SHEET HAS BEEN CORRECTLY DRAWN TO THE DESIGNATED SCALE FROM FIELD NOTES OF A SURVEY MADE BY ME, (OR UNDER MY SUPERVISION AND DIRECTION) BETWEEN THE 1st DAY OF Feb AND THE 10th DAY OF Feb 1978; THAT IT TRULY AND CORRECTLY REPRESENTS THE PROPOSED LOCATION AND EXTENT OF THE WORKS USED TO DIVERT WATER FROM AN UNDERGROUND SOURCE, IN CHURCHILL COUNTY BY: ERNST S. BEEGHLY FOR COMMERCIAL AND DOMESTIC PURPOSES. THAT THE PROPOSED POINT OF DIVERSION THE APPROXIMATE LOCATION AND SIZE OF THE DIVERTING CHANNEL, ALL RESERVOIRS OR BASINS, THE LOCATION AND NAMES OF ALL OTHER WORKS WHICH WILL CROSS OR CONNECT WITH THE PROPOSED WORKS, AND THE BOUNDARY OF ALL LANDS, SHOWING BY 40 ACRE SUBDIVISIONS THE AREAS PROPOSED TO BE IRRIGATED, ARE FULLY AND CORRECTLY DESIGNATED THEREON.

JOSEPH W. WHITTLE S.W.R.S. 388

SUBSCRIBED AND SWORN TO BEFORE ME THIS 27 DAY OF Mar 1978 NOTARY PUBLIC IN AND FOR CHURCHILL COUNTY NEVADA

NOTARY PUBLIC

BETTY L. ANDERSON
Notary Public — State of Nevada
Churchill County
My Commission Expires May 17, 1980

SEAL

36864
35368

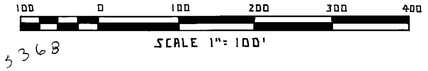

59332 CERTIFICATE NO. 17112 ISSUED 3-6-09

FILED
AUG 15 1978
STATE ENGINEER'S OFFICE

STATE ENGINEER

1978 APR 24 AM 8 04

MAP TO ACCOMPANY APPLICATION TO APPROPRIATE WATER FOR COMMERCIAL AND DOMESTIC PURPOSES.
BY: ERNST S. BEEGHLY FROM AN UNDERGROUND SOURCE. WATER APPLICATION # 35368

SURVEYOR JOSEPH W. WHITTLE S.W.R.S. 388
DRAWN BY G.F. MELLO 3 2 78 SCALE 1" = 100'

59332 36864 35368

Ernst S. Beeghly
1300 Rancho Drive
Fallon, Nev. 89406