SECT. 28+29 T. 5 N. R. 35 E. M.D.B.+M.

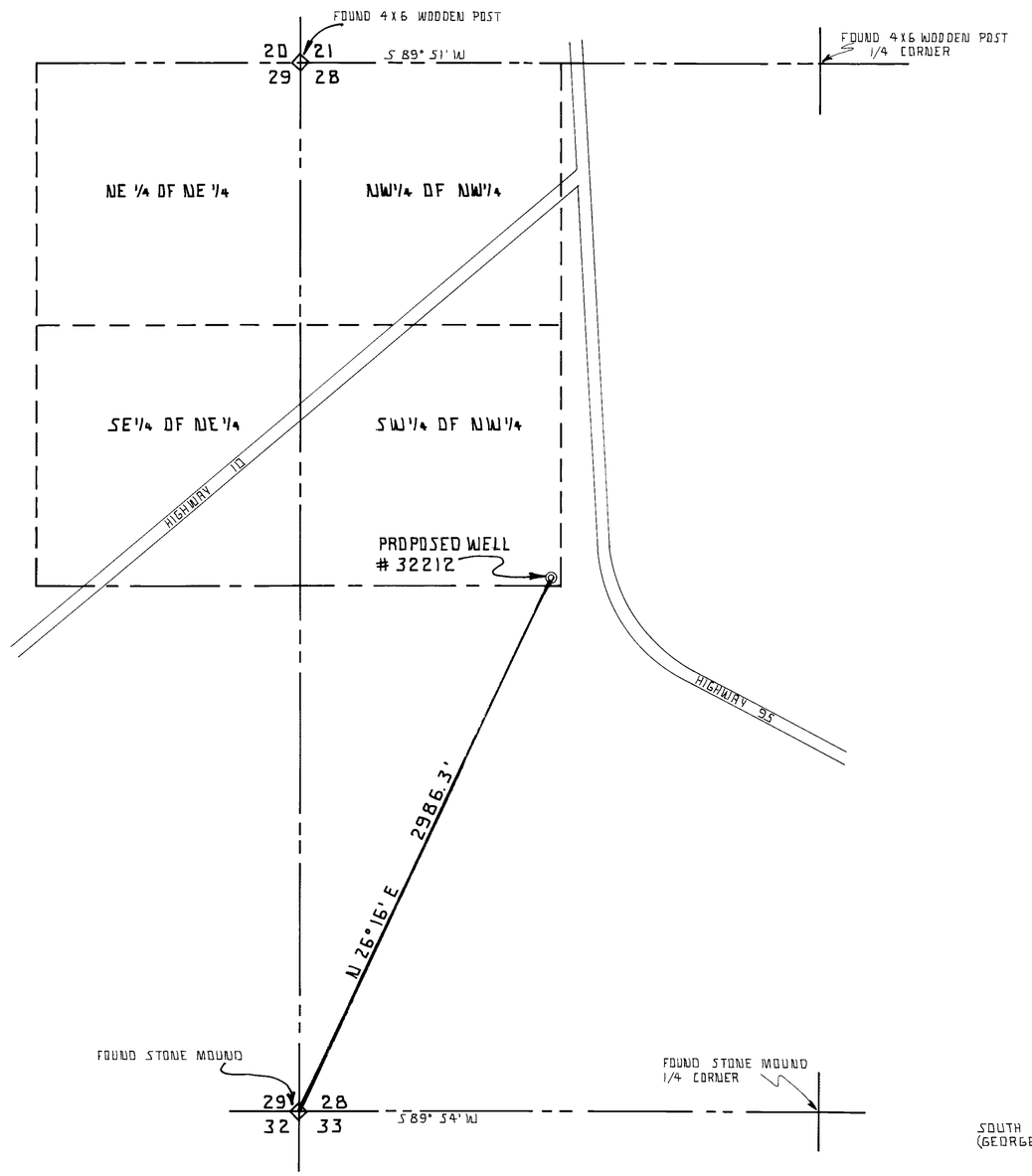

BASIS OF BEARING
SOUTH LINE OF SECT. 28 T. 5 N. R. 35 E. M.D.B.+M.
(GEORGE 1891)

400 0 400 800 1200 1600
SCALE 1" = 400'

STATE OF NEVADA }
COUNTY OF MINERAL } SS

I, GEORGE M WILSON, BEING FIRST DULY SWORN, DEPOSE AND SAY THAT THIS MAP CONSISTING OF 1 SHEET, HAS BEEN CORRECTLY DRAWN TO THE DESIGNATED SCALE FROM FIELD NOTES OF A SURVEY MADE BY ME, (OR UNDER MY SUPERVISION AND DIRECTION), BETWEEN THE 3RD DAY OF NOVEMBER AND THE 7TH DAY OF NOVEMBER 1977; THAT IT TRULY AND CORRECTLY REPRESENTS THE PROPOSED LOCATION AND EXTENT OF THE WORKS USED TO DIVERT WATER FROM AN UNDERGROUND SOURCE, IN MINERAL COUNTY BY: VICTOR FORCE II FOR IRRIGATION AND DOMESTIC PURPOSES. THAT THE PROPOSED POINT OF DIVERSION THE APPROXIMATE LOCATION AND SIZE OF THE DIVERTING CHANNEL, ALL RESERVOIRS OR BASINS, THE LOCATION AND NAMES OF ALL OTHER WORKS WHICH WILL CROSS OR CONNECT WITH THE PROPOSED WORKS, AND THE BOUNDARY OF ALL LANDS, SHOWING BY 40 ACRE SUBDIVISIONS THE AREAS PROPOSED TO BE IRRIGATED, ARE FULLY AND CORRECTLY DESIGNATED THEREON.

George M Wilson
GEORGE M WILSON S.W.R.S. 516

SUBSCRIBED AND SWORN TO BEFORE ME THIS 12TH DAY OF Nov
197 7 NOTARY PUBLIC IN AND FOR CHURCHILL COUNTY, NEVADA

Ruby Dallas
NOTARY PUBLIC

SEAL

30739

32212

MAP TO ACCOMPANY APPLICATION TO APPROPRIATE WATER FOR IRRIGATION AND DOMESTIC PURPOSES.

BY: VICTOR FORCE II FROM AN UNDERGROUND SOURCE. WELL APPLICATION # 32212

MINERAL COUNTY NEVADA

SURVEYOR GEORGE M WILSON S.W.R.S 516
DRAWN BY: G.F. MELLO 11 12 77 SCALE 1" = 400'

FILED
NO.
STATE ENGINEER'S OFFICE

34739