PLACE OF USE

SW¼ SE¼ SE¼ SW¼ SEC.14 T.22S., R.60E., M.D.M., CLARK COUNTY, NEVADA.

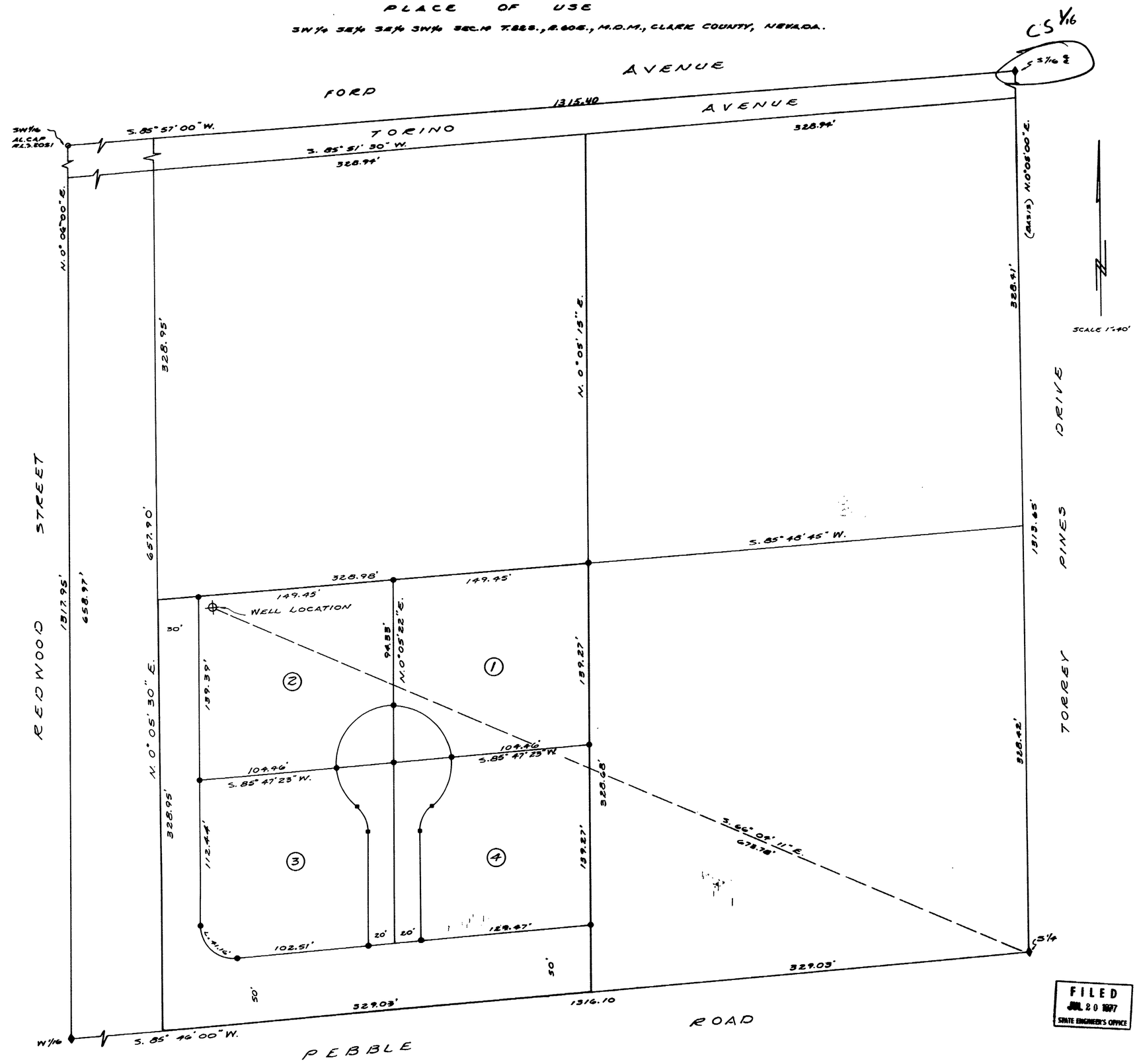

POINT OF DIVERSION

SW¼ SE¼ SE¼ SW¼ SEC.14 T.22S., R.60E. M.D.M., CLARK COUNTY, NEVADA.

STATE OF NEVADA
COUNTY OF CLARK | S.S.

I, WAYNE M. HINK, BEING FIRST DULY SWORN, DEPOSE AND SAY THAT THIS MAP, CONSISTING OF ONE SHEET, IS CORRECTLY DRAWN TO THE DESIGNATED SCALE FROM FIELD NOTES OF A SURVEY MADE BY ME ON JULY 9, 1977; THAT IT TRULY REPRESENTS THE LOCATION AND EXTENT OF THE WORKS USED TO DIVERT WATER FROM THE LAS VEGAS ARTESIAN BASIN BY TERRENCE D. AKERLEY FOR "QUASI-MUNICIPAL - SUBDIVISION USE" AND THAT THE BOUNDARIES OF THE LANDS EMBODIED IN THE TRACT OWNED BY THE APPLICANT AND UPON WHICH IT IS PROPOSED TO USE THE WATER APPLIED FOR ARE FULLY AND CORRECTLY DESIGNATED THEREON.

Wayne M. Hink
STATE WATER RIGHT SURVEYOR
CERTIFICATE 384

REGISTERED LAND SURVEYOR - STATE OF NEVADA
WAYNE M. HINK
No. 2051

SUBSCRIBED AND SWORN TO BEFORE ME THIS 18 DAY OF July, 1977.

Phillip B. McVey
NOTARY PUBLIC IN AND FOR CLARK COUNTY, NEVADA.

MY COMMISSION EXPIRES Sept. 21 1977

PHILLIP B. McVEY
Notary Public–State of Nevada
COUNTY OF CLARK
My Commission Expires Sept. 21, 1977

BASIS OF BEARING

(N. 0° 05' 00" E.) BEING THE EAST LINE OF THE SW¼ OF SECTION 14, T.22S., R.60E., M.D.M., CLARK COUNTY, NEVADA, AS SHOWN ON FILE WITH THE BUREAU OF LAND MANAGEMENT, WASHINGTON, D.C.

LEGEND

- ♦ B.L.M. B.C. OR BY COUNTY E.F.S
- O AS SHOWN
- ● SET AL. CAP R.L.S. 2051

FILED
JUL 20 1977
STATE ENGINEER'S OFFICE

MAP TO ACCOMPANY APPLICATION
TO
APPROPRIATE WATER FOR
QUASI-MUNICIPAL SUBDIVISION USE
BY
TERRENCE D. AKERLEY
3937 ARSENAL ST. PONTIAC, MICH. 48055
FROM
LAS VEGAS ARTESIAN BASIN

77 JUL 20 PM 3 53

32863