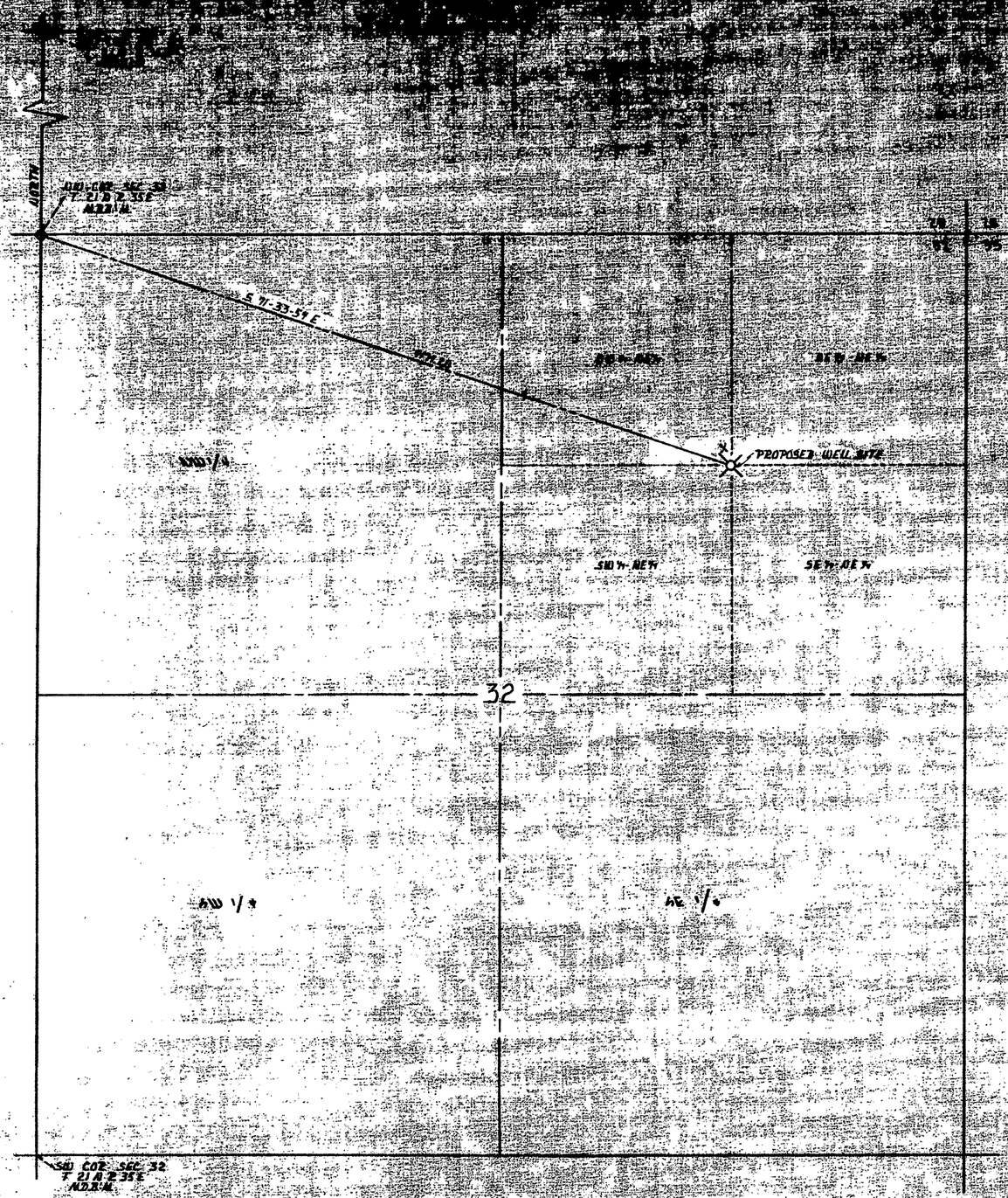

NE 1/4 SECTION 32 T. 21 N., R. 38 E. M.D.B. & M.

TO ACCOMPANY APPLICATION TO APPROPRIATE WATER FOR IRRIGATION AND DOMESTIC PURPOSES.

STATE OF NEVADA }
COUNTY OF CHURCHILL } ss

I, LOWELL D. EMERY, BEING FIRST DULY SWORN DEPOSE AND SAY THAT THIS MAP, CONSISTING OF ONE SHEET, NUMBERED FROM 1 TO 1 INCLUSIVE HAS BEEN CORRECTLY DRAWN TO THE DESIGNATED SCALE FROM FIELD NOTES OF A SURVEY MADE BY ME BETWEEN THE 15th DAY OF July, AND THE 25th DAY OF July, 1977; THAT IT TRULY AND CORRECTLY REPRESENTS THE PROPOSED LOCATION AND EXTENT OF THE WORKS USED TO DIVERT WATER FROM THE PROPOSED WELL SITE, IN THE COUNTY OF CHURCHILL, BY

JOAN L. COPLEY
APPLICANT

FOR IRRIGATION AND DOMESTIC PURPOSES. THAT THE PROPOSED POINT OF DIVERSION, THE APPROXIMATE LOCATION AND SIZE OF THE DIVERTING CHANNEL OF OTHER CONDUIT, THE PLACE AND MANNER OF USE, AND THE LOCATION AND NAMES OF ALL OTHER WORKS OR STREAMS WHICH ARE CROSSED BY, OR CONNECTED WITH THE SAID WORKS ARE FULLY AND CORRECTLY DESIGNATED THEREON.

Lowell D. Emery
LOWELL D. EMERY S.W.R.S. 330

SUBSCRIBED AND SWORN TO BEFORE ME THIS 27th DAY OF July, 1977.
NOTARY PUBLIC IN AND FOR CHURCHILL COUNTY NEVADA.

Betty L. Anderson

BETTY L. ANDERSON
Notary Public — State of Nevada
Churchill County
My Commission Expires May 17, 1980

NORTH
BASIS OF BEARING NORTH ON WEST LINE OF SEC. 29 T 21 N R 35 E M.D.B.M.

SCALE 1" = 400 FT.

0 660 1320 1980 2640

#32593

TO ACCOMPANY APPLICATION TO APPROPRIATE WATER FOR IRRIGATION AND DOMESTIC PURPOSES.

BY JOAN L. COPLEY

FROM PROPOSED WELL SITE

FILED
JUL 28 1977
STATE ENGINEER'S OFFICE

DRAWN BY
D. A. MELLO
JULY 25 1977

SURVEYED BY
LOWELL D. EMERY S.W.R.S. 330
P.O. BOX 69
FALLON, NEVADA 89406

32593