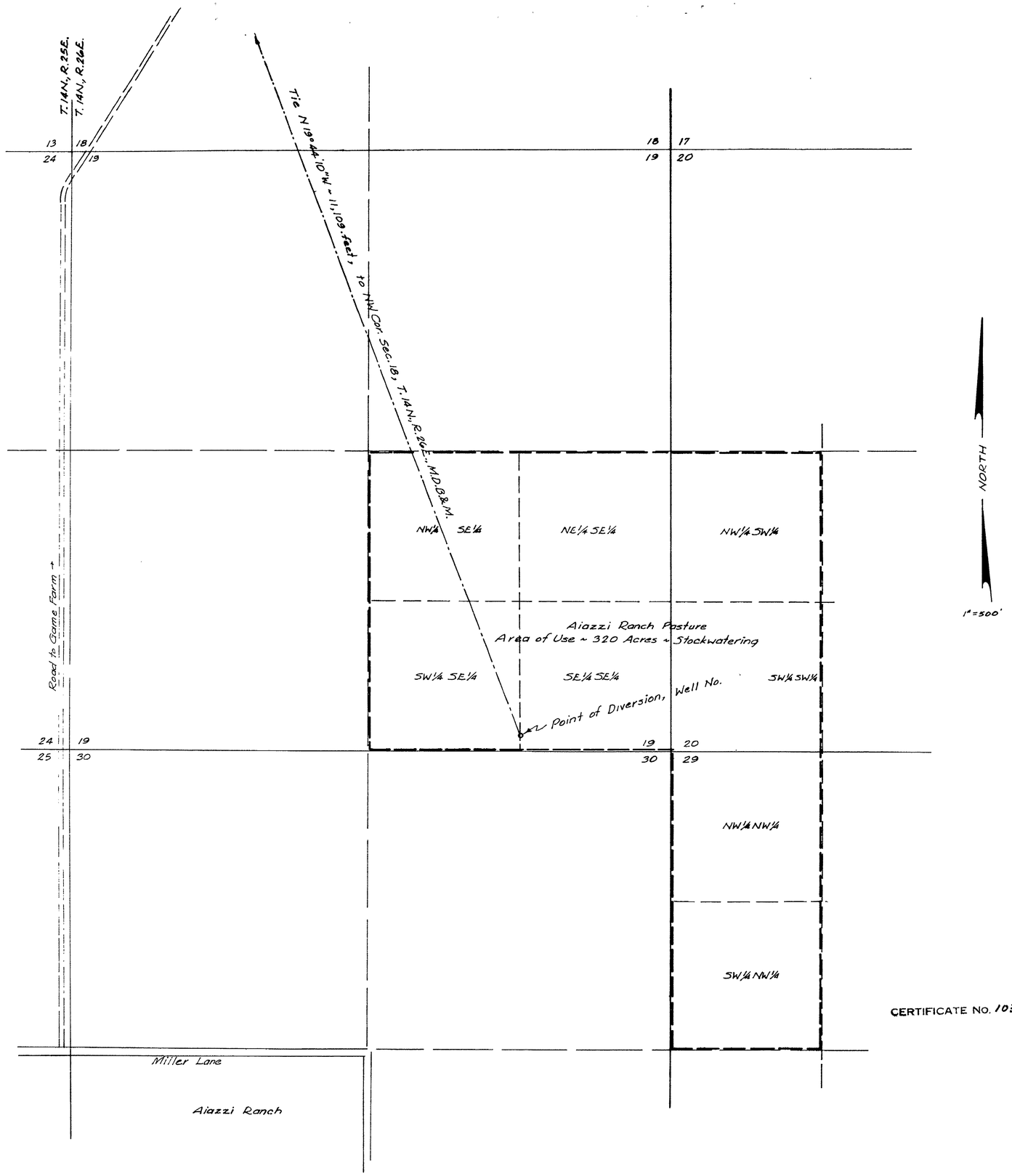

STATE OF NEVADA
COUNTY OF DOUGLAS

I, ROBERT C. DOWNER, BEING FIRST DULY SWORN, DEPOSE AND SAY THAT THIS MAP, CONSISTING OF ONE SHEET, HAS BEEN CORRECTLY DRAWN FROM FIELD NOTES OF A SURVEY MADE BY ME IN MAY OF 1977, THAT IT TRULY AND CORRECTLY REPRESENTS THE LOCATION AND EXTENT OF THE PROPOSED WORKS USED TO DIVERT WATER FROM A WELL (NO. 31826) IN LYON COUNTY BY RENO AIAZZI AND VONNIE AIAZZI, FOR STOCKWATERING PURPOSES. THAT THE PROPOSED POINT OF DIVERSION AND THE APPROXIMATE LOCATION AND SIZE OF DIVERTING WORKS ARE FULLY AND CORRECTLY SHOWN HEREON

Robert C. Downer
STATE WATER RIGHT SURVEYOR #314

SUBSCRIBED AND SWORN TO BEFORE ME THIS 24th DAY OF MAY, 1977.

Gladys E. Anderson
NOTARY PUBLIC IN AND FOR Carson COUNTY, NEV.
MY COMMISSION EXPIRES: July 2 1977

GLADYS E. ANDERSON
Notary Public — State of Nevada
Carson City
My Commission Expires

0 5 10
HUNDREDS OF FEET

CERTIFICATE NO. 10364 ISSUED 9-27-82

FILED
MAY 24 1977
STATE ENGINEER'S OFFICE

MAP TO ACCOMPANY
APPLICATION TO APPROPRIATE WATER FOR STOCKWATERING PURPOSES FROM A WELL: No 31826
BY: RENO & VONNIE AIAZZI

SCALE: 1" = 500'

DOWNER ENGINEERING, GARDNERVILLE, NEV.

Basis of Bearing: Record Bearing of Nev. Hwy. Rte 3, *Old Schurz Hwy. S89°57'E.

31826