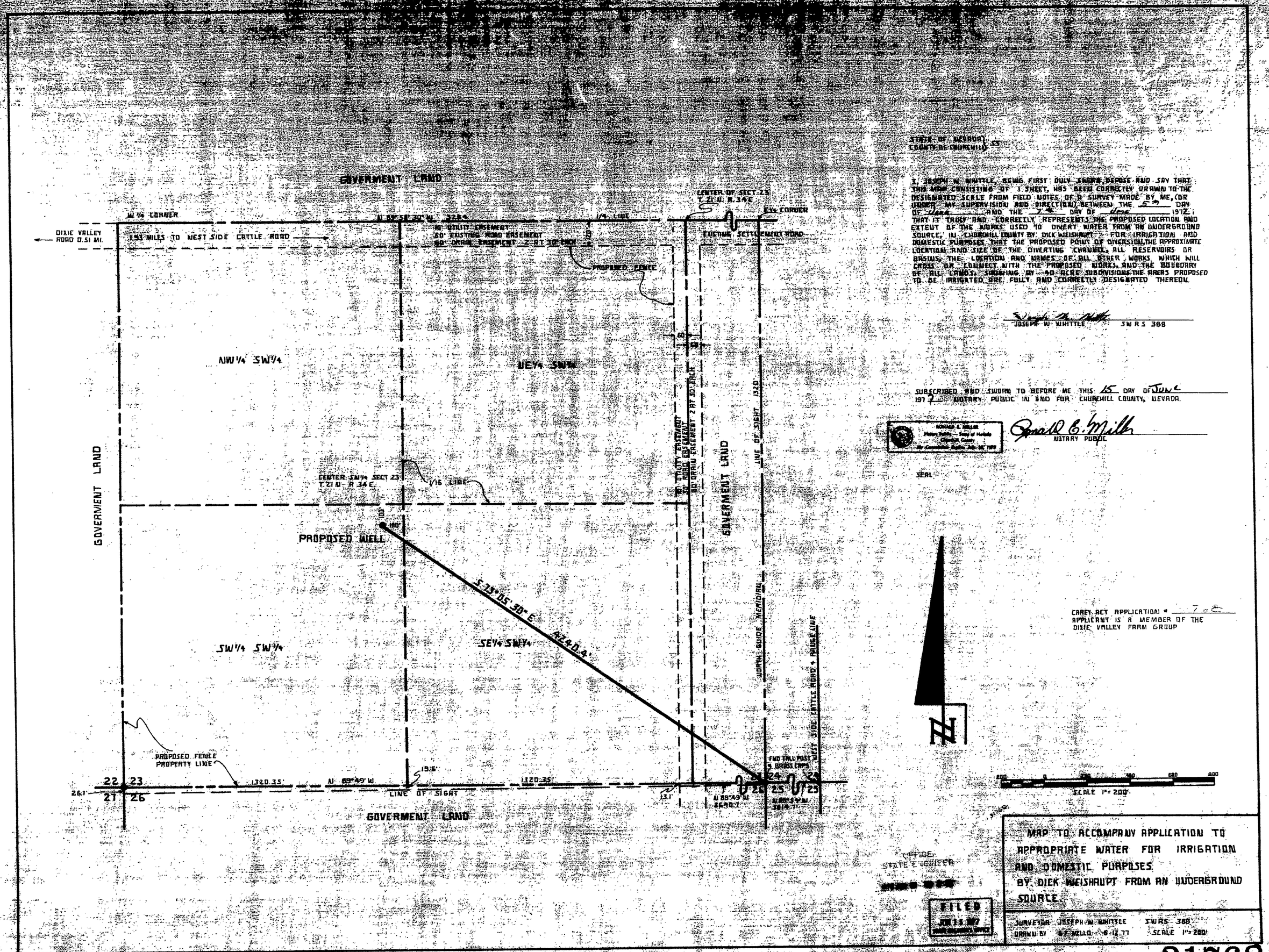

STATE OF NEVADA
COUNTY OF CHURCHILL } SS

I, JOSEPH W. WHITTLE, BEING FIRST DULY SWORN, DEPOSE AND SAY THAT THIS MAP CONSISTING OF 1 SHEET, HAS BEEN CORRECTLY DRAWN TO THE DESIGNATED SCALE FROM FIELD NOTES OF A SURVEY MADE BY ME, OR UNDER MY SUPERVISION AND DIRECTION, BETWEEN THE 5TH DAY OF June AND THE 7TH DAY OF June 1977; THAT IT TRULY AND CORRECTLY REPRESENTS THE PROPOSED LOCATION AND EXTENT OF THE WORKS USED TO DIVERT WATER FROM AN UNDERGROUND SOURCE, IN CHURCHILL COUNTY BY DICK WEISHAUPT FOR IRRIGATION AND DOMESTIC PURPOSES; THAT THE PROPOSED POINT OF DIVERSION, THE APPROXIMATE LOCATION AND SIZE OF THE DIVERTING CHANNEL, ALL RESERVOIRS OR BASINS, THE LOCATION AND NAMES OF ALL OTHER WORKS WHICH WILL CROSS OR CONNECT WITH THE PROPOSED WORKS, AND THE BOUNDARY OF ALL LANDS, SHOWING BY 40 ACRE SUBDIVISIONS THE AREAS PROPOSED TO BE IRRIGATED ARE FULLY AND CORRECTLY DESIGNATED THEREON.

JOSEPH W. WHITTLE SWRS 388

SUBSCRIBED AND SWORN TO BEFORE ME THIS 15 DAY OF JUNE 1977 NOTARY PUBLIC IN AND FOR CHURCHILL COUNTY, NEVADA.

DONALD E. MILLER
Notary Public - State of Nevada
Churchill County
My Commission Expires July 26, 1979

Donald E. Miller
NOTARY PUBLIC

SEAL

CAREY ACT APPLICATION # 7-2
APPLICANT IS A MEMBER OF THE DIXIE VALLEY FARM GROUP

MAP TO ACCOMPANY APPLICATION TO APPROPRIATE WATER FOR IRRIGATION AND DOMESTIC PURPOSES BY DICK WEISHAUPT FROM AN UNDERGROUND SOURCE

SURVEYOR JOSEPH W. WHITTLE SWRS 388
DRAWN BY K.E. WELLS 6-12-77 SCALE 1" = 200'

STATE ENGINEER

FILED
JUN 15 1977

31768