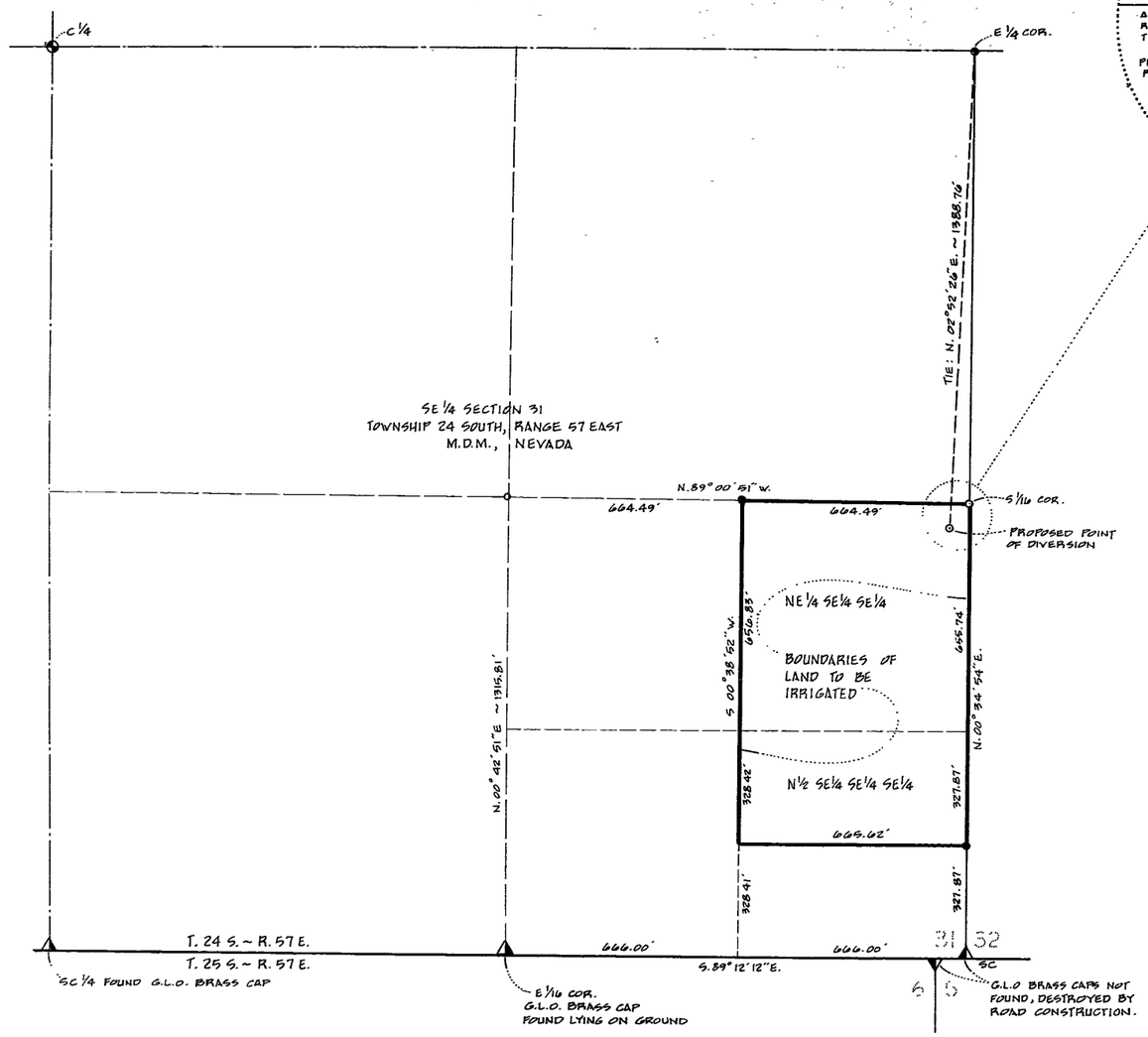

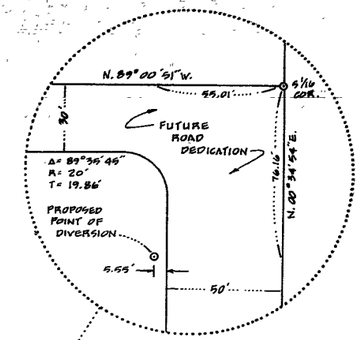

DETAIL SHOWING PROPOSED WELL LOCATION IN REFERENCE TO FUTURE ROADS

SCALE: 1" = 30'

SURVEYORS CERTIFICATE:

I, PHILLIP B. MCVEY, BEING FIRST DULY SWORN, DEPOSE AND SAY THAT THIS MAP, CONSISTING OF ONE SHEET, HAS BEEN DRAWN TO THE DESIGNATED SCALE FROM FIELD NOTES OF A SURVEY MADE BY ME BETWEEN MARCH 17 AND MARCH 19, 1977 TO ACCOMPANY APPLICATION FOR PERMIT TO APPROPRIATE WATER FOR IRRIGATION AND DOMESTIC PURPOSES, THAT IT TRULY AND CORRECTLY REPRESENTS THE LOCATION OF THE WORKS AND THE PROPOSED LOCATION OF THE PLACE OF USE BY EARL MYERS FOR IRRIGATION AND DOMESTIC PURPOSES, THAT THE POINT OF DIVERSION AND THE BOUNDARIES OF ALL LANDS ARE SHOWING BY 40 ACRES (OR LESS) WITHIN THE AREAS WHERE THE WATER IS TO BE BENEFICIALLY USED ARE FULLY AND CORRECTLY DESIGNATED.

REGISTERED LAND SURVEYOR - STATE OF NEVADA
PHILLIP B. McVEY
No. 1798

PHILLIP B. MCVEY
STATE WATER RIGHT SURVEYOR
CERTIFICATE NO. 327

STATE OF NEVADA }
COUNTY OF CLARK } S.S.

SUBSCRIBED AND SWORN TO BEFORE ME THIS 25th DAY OF March 1977.

Maria L. Levy
NOTARY PUBLIC

MY COMMISSION EXPIRES Nov. 3, 1980

MARIA L. LEVY
Notary Public — State of Nevada
COUNTY OF CLARK
My Commission Expires Nov. 3, 1980

BASIS OF BEARING:

(S.89°12'12"E.) PER FILE 5, PAGE 90 OF PARCEL MAPS, CLARK COUNTY NEVADA RECORDERS OFFICE.

LEGEND:

⊕ OR O ~ DENOTES 1¼" IRON PIPE WITH R.L.S. TAG 2051 FOUND.

● ~ DENOTES ½" REBAR WITH R.L.S. TAG 1798 FOUND.

FILED
APR 1 1977
STATE ENGINEER'S OFFICE

SCALE IN FEET
0 100 200 400 600

MAP

TO ACCOMPANY APPLICATION TO APPROPRIATE WATER FOR IRRIGATION and DOMESTIC PURPOSES FROM UNDERGROUND SOURCE BY EARL MYERS

31266